

NOTICE!!

These documents have been scanned!

Do not place un-scanned documents beneath this notice!

Do not remove this notice from this file!

GPO Jacket No. 560-102
Print Order 61540
Rise Business Services, LLC
Job=AZ15 7/15/2019



Box Number= AZ15160



Claim Begin-End: AMC341753-AMC341756

1 Initial Receipt



AZ15160-11

AMC340653-AMC341753

Date Prepared: May 22, 1997

Lead A MC Number: A MC 341753

Ending A MC Number: A MC 341756

CLAIM INDEX

SERIAL NUMBER

CLAIM NAME

CLAIMANT'S NAME

A MC 341753

I AM 7

TED MILLS

A MC 341754

I AM 10

" "

A MC 341755

I AM 11

" "

A MC 341756

I AM 12

" "

UNITED STATES
DEPARTMENT OF THE INTERIOR
BUREAU OF LAND MANAGEMENT

RECEIPT AND ACCOUNTING ADVICE

NO. 2264036 04

TC/AZ

10/22/96

Subject:

LOCATION & SERVICE FEE 1997

2 17 11 100.00

Applicant:

CLAIM MAINTENANCE FEE 1997 - 4

2 17 12 40.00

2 17 13 400.00

TED MILLS
6001 FANDANGO PLACE
EL PASO TX 79912

Remitter: CK 846

ENTERED IN COMPUTER

JAN 16 1997

Assignor:

LEASE MANAGEMENT DATA									
<input type="checkbox"/> NEW <input type="checkbox"/> UPDATE <input type="checkbox"/> PAYMENT									
ORIGINAL SERIAL NO.	ASG.	TYPE	ST.	CTY.	FUND SYMBOL			ACRES/UNITS	RATE
AMC 341753-341756									
AMOUNT	ANV. DATE	EXP. DATE	BILL CYC.	S/C	DISTRICT	NEXT BILL	MISC. DATA	U of M	ACTUAL UNITS
ASSIGNMENT SERIAL NO.	ASG.	TYPE	ST.	CTY.	FUND SYMBOL			ACRES/UNITS	RATE
AMOUNT	ANV. DATE	EXP. DATE	BILL CYC.	S/C	DISTRICT	NEXT BILL	MISC. DATA	U of M	ACTUAL UNITS

APPLY REMITTANCE

ACTION	FUND SYMBOL	CTY.	AMOUNT
FILING FEE			
RENTAL			
UNEARNED			
REFUND			
TOTAL			
AMOUNT DUE			

Remarks:

BY:

DATE:

Lease in Escrow?
 KGS?
 Auto Escalates?
 Auto Renew?

Of Interest?
 Operating Rights?
 Operator
 Bond Filed?

FOR MMS USE ONLY

BILLEE	FOREST REFUGE
NUMBER	
OCS SECTION	
CODE	

UNITED STATES
DEPARTMENT OF THE INTERIOR
BUREAU OF LAND MANAGEMENT

RECEIPT AND ACCOUNTING ADVICE

NO. 2264036 04

TC/AZ 10/22/96

Subject: LOCATION & SERVICE FEE 1997 2 17 11 100.00
 Applicant: CLAIM MAINTENANCE FEE 1997 - 4 2 17 12 40.00
 TED MILLS 2 17 13 400.00
 6001 FANDANGO PLACE
 EL PASO TX 79912

Remitter: CK 846

Assignor:

LEASE MANAGEMENT DATA									
<input type="checkbox"/> NEW <input type="checkbox"/> UPDATE <input type="checkbox"/> PAYMENT									
ORIGINAL SERIAL NO.	ASG.	TYPE	ST.	CTY.	FUND SYMBOL			ACRES/UNITS	RATE
AMC 341753-341756									

AMOUNT	ANV. DATE	EXP. DATE	BILL CYC.	S/C	DISTRICT	NEXT BILL	MISC. DATA	U of M	ACTUAL UNITS

ASSIGNMENT SERIAL NO.	ASG.	TYPE	ST.	CTY.	FUND SYMBOL			ACRES/UNITS	RATE

AMOUNT	ANV. DATE	EXP. DATE	BILL CYC.	S/C	DISTRICT	NEXT BILL	MISC. DATA	U of M	ACTUAL UNITS

APPLY REMITTANCE			
ACTION	FUND SYMBOL	CTY.	AMOUNT
FILING FEE			
RENTAL			
UNEARNED			
REFUND			
TOTAL			
AMOUNT DUE			

Remarks:

BY: _____ DATE: _____

Lease in Escrow?
 KGS?
 Auto Escalates?
 Auto Renew?

Of Interest?
 Operating Rights?
 Operator
 Bond Filed?

FOR MMS USE ONLY		
BILLEE	NUMBER	FOREST REFUGE
OCS SECTION		
CODE		

NOTICE!!

These documents have been scanned!

Do not place un-scanned documents beneath this notice!

Do not remove this notice from this file!

GPO Jacket No. 560-102
Print Order 61540
Rise Business Services, LLC
Job=AZ15 7/15/2019



Box Number= AZ15160



Claim Begin-End: AMC341753-AMC341756

2 Correspondence



AZ15160-11

AMC340653-AMC341753

OFFICIAL COPIES /CF/ /SD READ/ /GROUP/ /SECTION/ /AUTHOR/

5/22/97 SP
3800 (952.3) SR
A MC 341753

MAY 23 1997

Mr. Ted Mills
6001 Fandango Place
El Paso, Texas 79912

Dear Mr. Mills:

The enclosed list identifies the serial numbers that have been assigned to each of your mining claim location notices received by this office on October 22, 1996.

The regulations require you to identify the claim name and A MC serial number of each claim, and the claimant's name and address on all future documents and correspondence filed with the Bureau of Land Management (BLM).

The acknowledgment does not verify that your claims have been located on lands open to mineral entry or are encumbered by rights of other mining claimants. Only those mining claims that are entirely located on private or Federal lands that are not open to mineral entry will be officially declared void by a BLM Decision.

Please advise this office of all changes of address, authorized agents, and transfers of ownership.

Transfers of ownership are governed by 43 CFR 3833.3(a) which states that, "Whenever the owner of an unpatented mining claim, mill site or tunnel site, which has been recorded in accordance with 43 CFR 3833.1, sells, assigns, or otherwise conveys all or any part of his interest in the claim, his transferee shall file in the proper BLM office within 60 days after the completion of the transfer..." A service charge of \$5 per claim is required for all transfers.

PLEASE NOTE: Unless you have already paid in advance the next annual maintenance fee payment or maintenance fee payment waiver certification, is due on or before August 31, 1997.

By keeping our records current, we will be able to provide better public service. **All future correspondence from this office will be sent only to the above name and address unless otherwise instructed.**

If any of the information listed on the enclosure is not correct, please notify this office in writing at our new address printed above. If additional assistance is needed, call (602) 417-9518.

Sincerely,

/s/ Dorie Morrison

Mary Jo Yoas
Chief, Lands and Minerals Adjudication

Enclosure

SRIVAS:ers:5/22/97:341753

Date Prepared: May 22, 1997

Lead A MC Number: A MC 341753

Ending A MC Number: A MC 341756

CLAIM INDEX

SERIAL NUMBER

CLAIM NAME

CLAIMANT'S NAME

A MC 341753

I AM 7

TED MILLS

A MC 341754

I AM 10

" "

A MC 341755

I AM 11

" "

A MC 341756

I AM 12

" "

NOTICE!!

These documents have been scanned!

Do not place un-scanned documents beneath this notice!

Do not remove this notice from this file!

GPO Jacket No. 560-102
Print Order 61540
Rise Business Services, LLC
Job=AZ15 7/15/2019



Box Number= AZ15160



Claim Begin-End: AMC341753-AMC341756

3 Transfers



AZ15160-11

AMC340653-AMC341753

Law Office of Thomas E. Price, P. C.
Thomas E. Price
Attorney at Law

501 Oak Street
Kingman, Arizona 86401
www.tompricelawyer.com

(928) 753-1112 - Phone
(928) 753-9395 - Fax
tomprice@tompricelawyer.com

October 10, 2017

Amy Thrower
Adjudication Team Supervisor
U.S. Department of the Interior
Bureau of Land Management
One N. Central Ave., Ste. 800
Phoenix, AZ 84005

RECEIVED
BLM ADJUDICATION OFFICE
2017 OCT 17 P 2:56
PHOENIX, ARIZONA

RE: Transfer of Florence Annette Mills' Unpatented Claims

Dear Ms. Thrower:

Enclosed you will find a check payable to Bureau of Land Management in the amount of \$700 along with a copy of the Quitclaim Deed transferring the claims to I AM MINING, LLC, an Arizona limited liability company. Please transfer the ownership of the subject unpatented mining claims and confirm the transfer by reply mail. If you have any questions or concerns, please feel free to contact me. Thank you again for your assistance in this matter.

Sincerely,

LAW OFFICE OF THOMAS E. PRICE, P.C.

Thomas E. Price
Attorney at Law

TEP/djm
pc: Annette Mills
Encls.

MillsA.0928 ltbim.djm

United States Department of the Interior
Bureau of Land Management
 DIV OF LANDS, MINRLS & ENERGY
 ONE N CENTRAL AVE
 PHOENIX, AZ 85004 -4427
 Phone: 602-417-9200

Receipt

No: 3998640

Transaction #: 4109036	
Date of Transaction: 10/18/2017	
CUSTOMER:	
THOMAS E PRICE 501 E OAK ST KINGMAN, AZ 86401-5930 US	

LINE #	QTY	DESCRIPTION	REMARKS	UNIT PRICE	TOTAL
1	1.00	SUSPENSE, MISCELLANEOUS / SUSPENSE, MISCELLANEOUS / TEMPORARY HOLD (1 WEEK ONLY)		700.00	700.00
TOTAL:					\$700.00

PAYMENT INFORMATION			
1	AMOUNT:	700.00	POSTMARKED: N/A
	TYPE:	CHECK	RECEIVED: 10/17/2017
	CHECK NO:	7088	
	NAME:	PRICE, THOMAS E 501 E OAK ST KINGMAN AZ 86401-5930 US	

REMARKS
NO AMC NUMBERS PROVIDED ON QCD

This receipt was generated by the automated BLM Collections and Billing System and is a paper representation of a portion of the official electronic record contained therein.



Law Office of Thomas E. Price, P.C.

501 E. Oak St.
Kingman, AZ 86401

Hasler

FIRST-CLASS MAIL

10/10/2017

US POSTAGE

\$000.46⁰⁰

RECEIVED
DEM AZ STATE OFFICE



ZIP 86401
011D11651613

2017 OCT 17 P 2:56

PHOENIX, ARIZONA

*Amy Thrower
Adjudication Team Supervisor
U.S. Department of the Interior
Bureau of Land Management
One N. Central Ave., Ste. 800
Phoenix, AZ 84005*

When recorded, return to:

Tom Price's Folder

Recorded at the Request of:

Florence Annette Mills
6001 Fandango Pl
El Paso, TX 79912-5217

FEE# 2017043858

OFFICIAL RECORDS
OF MOHAVE COUNTY
KRISTI BLAIR,
COUNTY RECORDER



09/13/2017 11:59 AM Fee: \$15.00

PAGE: 1 of 1

Arizona Revised Statute 11-1134.A.6.

QUITCLAIM DEED

For the consideration of Ten Dollars (\$10.00), and other valuable considerations, Florence Annette Mills, a single woman, hereby quit-claims to I AM MINING, LLC, an Arizona limited liability company, all right, title and interest in the following real property situated in Mohave County, State of Arizona, and described as follows:

See Exhibit A Attached Hereto

This deed has been prepared at the Grantee's request without examination or legal opinion of title.

Dated this 7th day of September, 2017.

Florence Annette Mills
Florence Annette Mills

STATE OF TEXAS)
)ss.
County of El Paso)

The foregoing instrument was acknowledged before me this 7th day of September, 2017 by Florence Annette Mills.

Maria Gomez
Notary Public

My Commission Expires:
02/13/2020

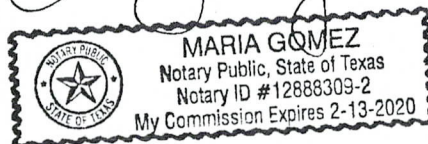

MillsA.0906 deed.djm

<u>Serial No.</u>	<u>Claim Name/Number</u>	<u>Lead Serial No.</u>	<u>Disposition</u>
AMC341687	I AM 1	AMC341687	ACTIVE
AMC341688	I AM 2	AMC341687	ACTIVE
AMC341689	I AM 3	AMC341687	ACTIVE
AMC341690	I AM 4	AMC341687	ACTIVE
AMC341691	I AM 5	AMC341687	ACTIVE
AMC341692	I AM 6	AMC341687	ACTIVE
AMC341693	I AM 8	AMC341687	ACTIVE
AMC341694	I AM 9	AMC341687	ACTIVE
AMC341695	I AM 13	AMC341687	ACTIVE
AMC341696	I AM 14	AMC341687	ACTIVE
AMC341697	I AM 15	AMC341687	ACTIVE
AMC341698	I AM 16	AMC341687	ACTIVE
AMC341699	I AM 17	AMC341687	ACTIVE
AMC341700	I AM 18	AMC341687	ACTIVE
AMC341701	I AM 19	AMC341687	ACTIVE
AMC341702	I AM 20	AMC341687	ACTIVE
AMC341703	I AM 21	AMC341687	ACTIVE
AMC341704	I AM 22	AMC341687	ACTIVE
AMC341705	I AM 23	AMC341687	ACTIVE
AMC341706	I AM 24	AMC341687	ACTIVE
AMC341707	I AM 25	AMC341687	ACTIVE
AMC341708	I AM 26	AMC341687	ACTIVE
AMC341709	I AM 27	AMC341687	ACTIVE
AMC341710	I AM 28	AMC341687	ACTIVE
AMC341711	I AM 29	AMC341687	ACTIVE
AMC341712	I AM 30	AMC341687	ACTIVE
AMC341713	I AM 31	AMC341687	ACTIVE
AMC341714	I AM 32	AMC341687	ACTIVE
AMC341715	I AM 33	AMC341687	ACTIVE
AMC341716	I AM 34	AMC341687	ACTIVE
AMC341717	I AM 35	AMC341687	ACTIVE
AMC341718	I AM 36	AMC341687	ACTIVE
AMC341719	I AM 37	AMC341687	ACTIVE
AMC341720	I AM 38	AMC341687	ACTIVE
AMC341721	I AM 39	AMC341687	ACTIVE
AMC341722	I AM 40	AMC341687	ACTIVE
AMC341723	I AM 41	AMC341687	ACTIVE
AMC341724	I AM 42	AMC341687	ACTIVE
AMC341725	I AM 43	AMC341687	ACTIVE
AMC341726	I AM 44	AMC341687	ACTIVE
AMC341727	I AM 45	AMC341687	ACTIVE
AMC341728	I AM 46	AMC341687	ACTIVE
AMC341729	I AM 47	AMC341687	ACTIVE

AMC 341687

AMC 341753



FEE# 2017015288

When recorded, return to:

Tom Price's Folder

Recorded at the Request of:

Florence Annette Mills
6001 Fandango Pl
El Paso, TX 79912-5217

OFFICIAL RECORDS
OF MOHAVE COUNTY
KRISTI BLAIR,
COUNTY RECORDER



03/31/2017 01:18 PM Fee: \$15.00

PAGE: 1 of 1

Arizona Revised Statute 11-1134.A.6.

QUITCLAIM DEED

For the consideration of Ten Dollars (\$10.00), and other valuable considerations, The Greenlee Corporation, a Nevada corporation, hereby quit-claims to Florence Annette Mills, a widow, all right, title and interest in the following real property situated in Mohave County, State of Arizona, and described as follows:

Unpatented mining claims identified as AMC341747 through AMC341752, inclusive

This deed has been prepared at the Grantee's request without examination or legal opinion of title.

Dated this 22 day of March, 2017.

Florence Annette Mills
Annette Mills, Secretary/Treasurer
The Greenlee Corporation

STATE OF TEXAS)
)ss.
County of El Paso)

The foregoing instrument was acknowledged before me this 22 day of March, 2017 by Annette Mills, the Secretary/Treasurer of The Greenlee Corporation, a Nevada corporation, on behalf of the corporation.

[Signature]
Notary Public

My Commission Expires: 09-23-2020

MillsA.0317 deed.djm

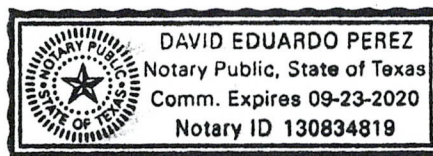

PHOENIX, ARIZONA

2017 APR 17 P 3:4

RECEIVED
BLM ARIZONA
FEE

AFFIDAVIT FOR COLLECTION OF PERSONAL PROPERTY

STATE OF TEXAS }
 }ss.
County of EL PASO }

Florence Annette Mills, being sworn states:

1. Theodore "Ted" Ralph Mills ("decedent") died on June 14, 2014, in the County of El Paso, State of Texas, more than 30 days prior to execution of this Affidavit.

2. I am interested in this estate because I am a successor to decedent.

3. No application or petition for the appointment of a personal representative is pending or has been granted in any jurisdiction, and the value of all of the personal property in decedent's estate, wherever located, less liens and encumbrances, does not exceed \$75,000.00.

4. Decedent owned debts or tangible or intangible personal property located in Arizona, described as follows:

AMC 341687 through 341746, inclusive and then 341753 through 341756

5. I am entitled to receive payment of any debt due decedent, and to receive decedent's tangible personal property or an instrument evidencing the transfer to me of any debt, obligation, stock or chose in action belonging to decedent.

7. This Affidavit is made pursuant to Arizona Revised Statutes § 14-3971(B) to claim decedent's property.

DATED this 31st day of March, 2017.

Florence Annette Mills
Florence Annette Mills
6001 Fandango Pl
El Paso, TX 79912-5217

SUBSCRIBED AND SWORN TO before me this 31st day of March, 2017, by Florence Annette Mills.

Jeanne M. Monroe
Notary Public

PHOENIX, ARIZONA
APR 17 3:17
RECEIVED

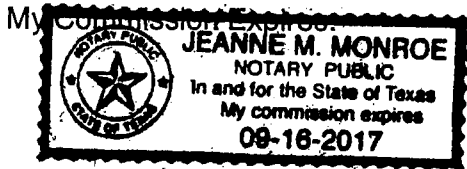

MillsA.1216 aff.djm

AMC 341687
AMC 341753

Law Office of Thomas E. Price, P. C.
Thomas E. Price
Attorney at Law

501 Oak Street
Kingman, Arizona 86401
www.tompricelawyer.com

(928) 753-1112 - Phone
(928) 753-9395 - Fax
tomprice@tompricelawyer.com

February 23, 2017

Rod Ebert
U.S. Department of the Interior
Bureau of Land Management
One N. Central Ave., Ste. 800
Phoenix, AZ 84005

RECEIVED
BLM - ARIZONA OFFICE
2017 FEB 27 P 2:44
PHOENIX, ARIZONA

RE: Transfer of Ted Mills Unpatented Claims

Dear Mr. Ebert:

Pursuant to our telephone conversation today, enclosed is a copy of the printout from the Nevada Secretary of State's website showing that The Greenlee Corporation is a permanently revoked corporation with Mr. Mills and Mrs. Mills as its last known officers.

Please transfer the ownership of the subject unpatented mining claims and confirm the transfer by sending an written confirmation to our office that the claims have in fact been transferred to Mrs. Mills' name.

Thank you again for your assistance in this matter.

Sincerely,

LAW OFFICE OF THOMAS E. PRICE, P.C.

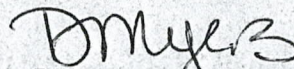

Dannette J. Myers, Legal Assistant
Thomas E. Price, Attorney at Law

pc: Annette Mills

Encls.

MillsA.0223 ltblm.djm

THE GREENLEE CORPORATION

Q New Search

Printer Friendly

\$ Calculate Fees

Business Entity Information			
Status:	Permanently Revoked	File Date:	10/25/1996
Type:	Domestic Corporation	Entity Number:	C22147-1996
Qualifying State:	NV	List of Officers Due:	10/30/2001
Managed By:		Expiration Date:	
NV Business ID:	NV19961214364	Business License Exp:	

Registered Agent Information			
Name:	CORPORATE SERVICE CENTER, INC.	Address 1:	5605 RIGGINS CT STE 200
Address 2:		City:	RENO
State:	NV	Zip Code:	89502
Phone:		Fax:	
Mailing Address 1:		Mailing Address 2:	
Mailing City:		Mailing State:	NV
Mailing Zip Code:			
Agent Type:	Commercial Registered Agent - Corporation		
Jurisdiction:	NEVADA	Status:	Active

View all business entities under this registered agent

Financial Information			
No Par Share Count:	25,000.00	Capital Amount:	\$ 0
No stock records found for this company			

Officers				Include Inactive Officers	
Secretary - ANNETTE MILLS					
Address 1:	1475 TERMINAL WAY STE E	Address 2:			
City:	RENO	State:	NV		
Zip Code:	89502	Country:			
Status:	Active	Email:			
Treasurer - ANNETTE MILLS					
Address 1:	1475 TERMINAL WAY STE E	Address 2:			
City:	RENO	State:	NV		
Zip Code:	89502	Country:			
Status:	Active	Email:			
President - TED MILLS					
Address 1:	1475 TERMINAL WAY STE E	Address 2:			
City:	RENO	State:	NV		
Zip Code:	89502	Country:			
Status:	Active	Email:			

RECEIVED
BLM AZ
2017 FEB 27 P 2:44
PHOENIX, ARIZONA

United States Department of the Interior
Bureau of Land Management
 DIV OF LANDS, MINRLS & ENERGY
 ONE N CENTRAL AVE
 PHOENIX, AZ 85004 -4427
 Phone: 602-417-9200

Receipt

No: 3746793

Transaction #: 3852526	
Date of Transaction: 01/23/2017	
CUSTOMER:	
LAW OFFICE OF THOMAS E PRICE, PC 501 E OAK ST KINGMAN, AZ 86401-5930 US	

RECEIVED
 BLM
 PHOENIX, ARIZONA
 2017 FEB 27 P 2:44

LINE #	QTY	DESCRIPTION	REMARKS	UNIT PRICE	TOTAL
1	1.00	LOCATABLE MINERALS / MINING CLAIMS- NOT NEW-UNADJUD, ONE AUTH NO. ONLY / MINING CLAIM MONEY RECEIVED CASES: AMC341687/\$700.00	TRF - 70	- n/a -	700.00
TOTAL:					\$700.00

PAYMENT INFORMATION			
1	AMOUNT:	700.00	POSTMARKED: 01/18/2017
	TYPE:	CHECK	RECEIVED: 01/20/2017
	CHECK NO:	263603710	
	NAME:	MILLS, FLORENCE ANNETTE 6001 FANDANGO PL EL PASO TX 79912 US	

REMARKS

This receipt was generated by the automated BLM Collections and Billing System and is a paper representation of a portion of the official electronic record contained therein.

**Law Office of Thomas E. Price, P. C.
Thomas E. Price
Attorney at Law**

501 Oak Street
Kingman, Arizona 86401
www.tompricelawyer.com

(928) 753-1112 - Phone
(928) 753-9395 - Fax
tomprice@tompricelawyer.com

January 18, 2017

Amy Thrower
Adjudication Team Supervisor
U.S. Department of the Interior
Bureau of Land Management
One N. Central Ave., Ste. 800
Phoenix, AZ 84005

RECEIVED
BLM ARIZONA
2017 JAN 20 P 2:45

RE: Transfer of Ted Mills Unpatented Claims

Dear Ms. Thrower:

Pursuant to our telephone conversation of December 14, 2016, enclosed you will find a check payable to Bureau of Land Management in the amount of \$700, a certified copy of Ted Mills' Death Certificate and an executed Affidavit for Collection of Personal Property executed by his sole heir, his wife, Florence Annette Mills. Please transfer the ownership of the subject unpatented mining claims and confirm the transfer by sending an email to me at the above email address. If you have any questions or concerns, please feel free to contact me. Thank you again for your assistance in this matter.

Sincerely,

LAW OFFICE OF THOMAS E. PRICE, P.C.

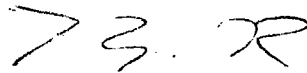

Thomas E. Price
Attorney at Law

TEP/djm
pc: Annette Mills
Encls.

January 18, 2017 (9:31am)

MillsA.0118 ltblm.djm

RECEIVED
BLM ARIZONA OFFICE
2017 FEB 27 P 2:45
PHOENIX, ARIZONA

CERTIFICATION OF VITAL RECORD

**DEPARTMENT OF STATE HEALTH SERVICES
VITAL STATISTICS UNIT**

TEXAS DEPARTMENT OF STATE HEALTH SERVICES - VITAL STATISTICS
JUN 20 2014

STATE OF TEXAS **CERTIFICATE OF DEATH** **STATE FILE NUMBER 142-14-084118**

1. LEGAL NAME OF DECEASED (include AKA's, if any) (First, Middle, Last) THEODORE RALPH MILLS		(Maiden)		2. DATE OF DEATH (ACTUAL OR PRESUMED) (mm-dd-yyyy) JUNE 14, 2014	
3. SEX MALE	4. DATE OF BIRTH (mm-dd-yyyy) MARCH 6, 1932	5. AGE-Last Birthday (Years) 82	IF UNDER 1 YR (Mo) Days Hours Min	IF UNDER 1 DAY Hours Min	6. BIRTHPLACE (City & State or Foreign Country) KNOXVILLE, TN
7. SOCIAL SECURITY NUMBER 408-44-8462		8. MARITAL STATUS AT TIME OF DEATH <input type="checkbox"/> Widowed <input type="checkbox"/> Divorced <input type="checkbox"/> Never Married <input checked="" type="checkbox"/> Married <input type="checkbox"/> Unknown		9. SURVIVING SPOUSE'S NAME (if wife, give name prior to first marriage) FLORENCE ANNETTE GREGG	
10a. RESIDENCE STREET ADDRESS 6001 FANDANGO PL			10b. APT. NO.	10c. CITY OR TOWN EL PASO	
10d. COUNTY EL PASO		10e. STATE TEXAS		10f. ZIP CODE 79912	10g. INSIDE CITY LIMITS? <input checked="" type="checkbox"/> Yes <input type="checkbox"/> No
11. FATHER'S NAME RALPH GREENLEE			12. MOTHER'S NAME PRIOR TO FIRST MARRIAGE EMMA WEAVER		
13. PLACE OF DEATH (CHECK ONLY ONE)					
14. COUNTY OF DEATH EL PASO			15. CITY/TOWN, ZIP (IF OUTSIDE CITY LIMITS, GIVE PRECINCT NO.) EL PASO, 79902		
16. FACILITY NAME (if not institution, give street address) LAS PALMAS MEDICAL CENTER			17. INFORMANT'S NAME & RELATIONSHIP TO DECEASED FLORENCE ANNETTE MILLS - SPOUSE		
18. MAILING ADDRESS OF INFORMANT (Street and Number, City, State, Zip Code) 6001 FANDANGO PL, EL PASO, TX 79912			19. METHOD OF DISPOSITION <input type="checkbox"/> Burial <input type="checkbox"/> Cremation <input type="checkbox"/> Donation <input type="checkbox"/> Entombment <input checked="" type="checkbox"/> Removal from state <input type="checkbox"/> Other (Specify)		
20. SIGNATURE AND LICENSE NUMBER OF FUNERAL DIRECTOR OR PERSON ACTING AS SUCH HOWARD HOLDERFIELD, BY ELECTRONIC SIGNATURE - 113631			21. <input checked="" type="checkbox"/> Unknown Section _____ Block _____ Lot _____ Space _____		
22. PLACE OF DISPOSITION (Name of cemetery, crematory, other place) FORT SUMTER COMMUNITY CEMETERY			23. LOCATION (City/Town, and State) KNOXVILLE, TN		
24. NAME OF FUNERAL FACILITY SUNSET FUNERAL HOME - WEST			25. COMPLETE ADDRESS OF FUNERAL FACILITY (Street and Number, City, State, Zip Code) 480 NORTH RESLER, EL PASO, TX 79912		
26. CERTIFIER (Check only one) <input checked="" type="checkbox"/> Certifying physician-To the best of my knowledge, death occurred due to the cause(s) and manner stated. <input type="checkbox"/> Medical Examiner/Justice of the Peace - On the basis of examination, and/or investigation, in my opinion, death occurred at the time, date and place, and due to the cause(s) and manner stated.					
27. SIGNATURE OF CERTIFIER RADU CIUBUC, BY ELECTRONIC SIGNATURE		28. DATE CERTIFIED (mm-dd-yyyy) JUNE 19, 2014		29. LICENSE NUMBER K0685	
30. TIME OF DEATH (Actual or presumed) 08:37 AM			31. PRINTED NAME, ADDRESS OF CERTIFIER (Street and Number, City, State, Zip Code) RADU CIUBUC 1810 MURCHISON, STE. 100, EL PASO, TX 79902		
32. TITLE OF CERTIFIER MD			33. PART I. ENTER THE CHAIN OF EVENTS - DISEASES, INJURIES, OR COMPLICATIONS - THAT DIRECTLY CAUSED THE DEATH. DO NOT ENTER TERMINAL EVENTS SUCH AS CARDIAC ARREST, RESPIRATORY ARREST, OR VENTRICULAR FIBRILLATION WITHOUT SHOWING THE ETIOLOGY. DO NOT ABBREVIATE. ENTER ONLY ONE CAUSE ON EACH.		
IMMEDIATE CAUSE (Final disease or condition resulting in death) a. COLON CARCINOMA WITH LIVER AND LUNG METASTASIS Due to (or as a consequence of):			Approximate interval Onset to death NA		
Sequentially list conditions, if any, leading to the cause listed on line a. Enter the UNDERLYING CAUSE (disease or injury that initiated, the events resulting in death) LAST b. NA Due to (or as a consequence of):					
c. Due to (or as a consequence of):					
d. Due to (or as a consequence of):					
PART 2. ENTER OTHER SIGNIFICANT CONDITIONS CONTRIBUTING TO DEATH BUT NOT RESULTING IN THE UNDERLYING CAUSE GIVEN IN PART I. NA			34. WAS AN AUTOPSY PERFORMED? <input type="checkbox"/> Yes <input checked="" type="checkbox"/> No		
35. WERE AUTOPSY FINDINGS AVAILABLE TO COMPLETE THE CAUSE OF DEATH? <input type="checkbox"/> Yes <input type="checkbox"/> No			36. MANNER OF DEATH <input checked="" type="checkbox"/> Natural <input type="checkbox"/> Accident <input type="checkbox"/> Suicide <input type="checkbox"/> Homicide <input type="checkbox"/> Pending Investigation <input type="checkbox"/> Could not be determined		
37. DID TOBACCO USE CONTRIBUTE TO DEATH? <input type="checkbox"/> Yes <input checked="" type="checkbox"/> No <input type="checkbox"/> Probably <input type="checkbox"/> Unknown		38. IF FEMALE: <input type="checkbox"/> Not pregnant within past year <input type="checkbox"/> Pregnant at time of death <input type="checkbox"/> Not pregnant, but pregnant within 42 days of death <input type="checkbox"/> Not pregnant, but pregnant 43 days to one year before death <input type="checkbox"/> Unknown if pregnant within the past year		39. IF TRANSPORTATION INJURY, SPECIFY: <input type="checkbox"/> Driver/Operator <input type="checkbox"/> Passenger <input type="checkbox"/> Pedestrian <input type="checkbox"/> Other (Specify)	
40a. DATE OF INJURY (mm-dd-yyyy)	40b. TIME OF INJURY	40c. INJURY AT WORK? <input type="checkbox"/> Yes <input type="checkbox"/> No	40d. PLACE OF INJURY (e.g. Decedent's home, construction site, restaurant, wooded area)		
40e. LOCATION (Street and Number, City, State, Zip Code)			40f. COUNTY OF INJURY		
41. DESCRIBE HOW INJURY OCCURRED					
42a. REGISTRAR FILE NO. 0102523	42b. DATE RECEIVED BY LOCAL REGISTRAR JUNE 20, 2014	42c. REGISTRAR REGISTRAR - EL PASO COUNTY CLERK, ELECTRONICALLY FILED			
EDR NUMBER 000001529323					

TEXAS DEPARTMENT OF STATE HEALTH SERVICES - VITAL STATISTICS UNIT

WARNING: The penalty for knowingly making a false statement in this form can be 2-10 years in prison and a fine up to \$10,000. (Health and Safety Code, Sec. 195, 1989)

Q A 0 4 5 4 2 4 1 5

VS-112 REV 1/2006

RECEIVED
PLM AT REGISTRAR OFFICE
2017 FEB 27 P 2:44

LHA

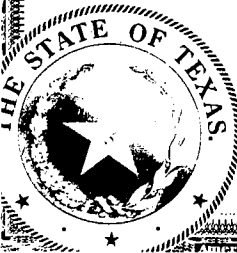

This is a true and correct reproduction of the original record as recorded in this office. Issued under authority of Section 191.051, Health and Safety Code.

ISSUED

JUN 23 2014

WARNING: THIS DOCUMENT HAS A DARK BLUE BORDER AND A COLORED BACKGROUND

Geraldine R. Harris
GERALDINE R. HARRIS
STATE REGISTRAR



AFFIDAVIT FOR COLLECTION OF PERSONAL PROPERTY

STATE OF TEXAS }
 }ss.
County of El Paso }

RECEIVED
2017 JUN 20 P 2:45
MARIANA, ARIZONA

Florence Annette Mills, being sworn states:

1. Theodore "Ted" Ralph Mills ("decedent") died on June 14, 2014, in the County of El Paso, State of Texas, more than 30 days prior to execution of this Affidavit.

2. I am interested in this estate because I am a successor to decedent.

3. No application or petition for the appointment of a personal representative is pending or has been granted in any jurisdiction, and the value of all of the personal property in decedent's estate, wherever located, less liens and encumbrances, does not exceed \$75,000.00.

4. Decedent owned debts or tangible or intangible personal property located in Arizona, described as follows:

See attached Claim Index AMC 341687 through 34178, inclusive

5. I am entitled to receive payment of any debt due decedent, and to receive decedent's tangible personal property or an instrument evidencing the transfer to me of any debt, obligation, stock or chose in action belonging to decedent.

7. This Affidavit is made pursuant to Arizona Revised Statutes § 14-3971(B) to claim decedent's property.

DATED this 23 day of December, 2016.

Florence Annette Mills

Florence Annette Mills
6001 Fandango Pl
El Paso, TX 79912-5217

SUBSCRIBED AND SWORN TO before me this 23 day of December, 2016,
by Florence Annette Mills.

RECEIVED
BLM AUSTIN OFFICE
2017 FEB 27 P 2:45
PHOENIX, ARIZONA

Notary Public

My Commission Expires: 11/23/2017

MillsA.1216 aff.djm

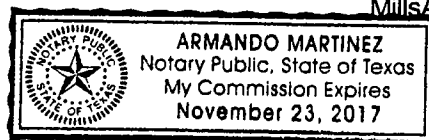

Date Prepared: May 22, 1997

Lead A MC Number: A MC 341687

Ending A MC Number: A MC 341752

CLAIM INDEX

SERIAL NUMBER

CLAIM NAME

CLAIMANT'S NAME

A MC 341687

I AM 1

TED MILLS

A MC 341688

I AM 2

" "

A MC 341689

I AM 3

" "

A MC 341690

I AM 4

" "

A MC 341691

I AM 5

" "

A MC 341692

I AM 6

" "

A MC 341693

I AM 8

" "

A MC 341694

I AM 9

" "

A MC 341695

I AM 13

" "

A MC 341696

I AM 14

" "

A MC 341697

I AM 15

" "

A MC 341698

I AM 16

" "

A MC 341699

I AM 17

" "

A MC 341700

I AM 18

" "

A MC 341701

I AM 19

" "

A MC 341702

I AM 20

" "

A MC 341703

I AM 21

" "

A MC 341704

I AM 22

" "

A MC 341705

I AM 23

" "

A MC 341706

I AM 24

" "

A MC 341707

I AM 25

" "

A MC 341708

I AM 26

" "

A MC 341709

I AM 27

" "

A MC 341710

I AM 28

" "

RECEIVED
BLM AZ STATE OFFICE
2017 FEB 21 P 2:45

RECEIVED
BLM AZ STATE OFFICE
2017 JAN 20 P 2:45

RECEIVED
BLM AZ STATE OFFICE
2015 AUG 24 P 2:52

M

Annette Mills
6001 Faradango Pl.
El Paso, TX 79912-5217

SERIAL NUMBER

CLAIM NAME

CLAIMANT'S NAME

A MC 341739
A MC 341740
A MC 341741
A MC 341742
A MC 341743
A MC 341744
A MC 341745
A MC 341746
A MC 341747
A MC 341748
A MC 341749
A MC 341750
A MC 341751
A MC 341752

I AM 57
I AM 58
I AM 59
I AM 60
I AM 61
I AM 62
I AM 63
I AM 64
TED 65
TED 66
TED 67
TED 68
TED 69
TED 70

TED MILLS
"
"
"
"
"
"
"
"
"
"
"
"
"
"

RECEIVED
BLM A7 SERVICE OFFICE
2011 FEB 27 P 2:45
PHOENIX, ARIZONA
PHOENIX, ARIZONA

Date Prepared: May 22, 1997
Lead A MC Number: A MC 341753
Ending A MC Number: A MC 341756

CLAIM INDEX

SERIAL NUMBER

CLAIM NAME

CLAIMANT'S NAME

A MC 341753
A MC 341754
A MC 341755
A MC 341756

I AM 7
I AM 10
I AM 11
I AM 12

TED MILLS
"
"
"

RECEIVED
BLM A7 SERVICE OFFICE
2015 AUG 24 P 2:52
PHOENIX, ARIZONA

Law Office of Thomas E. Price, P. C.
Thomas E. Price
Attorney at Law

AMC 341687

AMC 341753

501 Oak Street
Kingman, Arizona 86401
www.tompricelawyer.com

(928) 753-1112 - Phone
(928) 753-9395 - Fax
tomprice@tompricelawyer.com

January 18, 2017

Amy Thrower
Adjudication Team Supervisor
U.S. Department of the Interior
Bureau of Land Management
One N. Central Ave., Ste. 800
Phoenix, AZ 84005

RECEIVED
2017 JAN 20 P 2:45
PHOENIX, ARIZONA

RE: Transfer of Ted Mills Unpatented Claims

Dear Ms. Thrower:

Pursuant to our telephone conversation of December 14, 2016, enclosed you will find a check payable to Bureau of Land Management in the amount of \$700, a certified copy of Ted Mills' Death Certificate and an executed Affidavit for Collection of Personal Property executed by his sole heir, his wife, Florence Annette Mills. Please transfer the ownership of the subject unpatented mining claims and confirm the transfer by sending an email to me at the above email address. If you have any questions or concerns, please feel free to contact me. Thank you again for your assistance in this matter.

Sincerely,

LAW OFFICE OF THOMAS E. PRICE, P.C.



Thomas E. Price
Attorney at Law

TEP/djm
pc: Annette Mills
Encls.

MillsA.0118 ltblm.djm

CERTIFICATION OF VITAL RECORD

DEPARTMENT OF STATE HEALTH SERVICES VITAL STATISTICS UNIT

TEXAS DEPARTMENT OF STATE HEALTH SERVICES - VITAL STATISTICS
STATE OF TEXAS **CERTIFICATE OF DEATH** **STATE FILE NUMBER 142-14-084118**

1. LEGAL NAME OF DECEASED (Include AKA's, if any) (First, Middle, Last) THEODORE RALPH MILLS				(Maiden)		2. DATE OF DEATH ACTUAL OR PRESUMED (mm-dd-yyyy) JUNE 14, 2014	
3. SEX MALE		4. DATE OF BIRTH (mm-dd-yyyy) MARCH 6, 1932		5. AGE-Last Birthday (Years) 82		6. BIRTHPLACE (City & State or Foreign Country) KNOXVILLE, TN	
7. SOCIAL SECURITY NUMBER [REDACTED]		8. MARITAL STATUS AT TIME OF DEATH <input type="checkbox"/> Widowed <input type="checkbox"/> Divorced <input type="checkbox"/> Never Married <input checked="" type="checkbox"/> Married <input type="checkbox"/> Unknown		9. SURVIVING SPOUSE'S NAME (If wife, give name prior to first marriage) FLORENCE ANNETTE GREGG			
10a. COUNTY EL PASO				10b. STATE TEXAS		10c. ZIP CODE 79912	
11. FATHER'S NAME RALPH GREENLEE				12. MOTHER'S NAME PRIOR TO FIRST MARRIAGE EMMA WEAVER			
13. PLACE OF DEATH (CHECK ONLY ONE) <input type="checkbox"/> Inpatient <input checked="" type="checkbox"/> ER/Outpatient <input type="checkbox"/> DOA <input type="checkbox"/> Hospice Facility <input type="checkbox"/> Nursing Home <input type="checkbox"/> Decedent's Home <input type="checkbox"/> Other (Specify)		14. COUNTY OF DEATH EL PASO					
15. CITY/TOWN, ZIP (IF OUTSIDE CITY LIMITS, GIVE PRECINCT NO) EL PASO, 79902		16. FACILITY NAME (If not institution, give street address) LAS PALMAS MEDICAL CENTER					
17. INFORMANT'S NAME & RELATIONSHIP TO DECEASED FLORENCE ANNETTE MILLS - SPOUSE				18. MAILING ADDRESS OF INFORMANT (Street and Number, City, State, Zip Code) 6001 FANDANGO PL, EL PASO, TX 79912			
19. METHOD OF DISPOSITION <input type="checkbox"/> Burial <input type="checkbox"/> Cremation <input type="checkbox"/> Donation <input type="checkbox"/> Entombment <input checked="" type="checkbox"/> Removal from state <input type="checkbox"/> Other (Specify)		20. SIGNATURE AND LICENSE NUMBER OF FUNERAL DIRECTOR OR PERSON ACTING AS SUCH HOWARD HOLDERFIELD, BY ELECTRONIC SIGNATURE - 113631		21. <input checked="" type="checkbox"/> Unknown			
22. PLACE OF DISPOSITION (Name of cemetery, crematory, other place) FORT SUMNER COMMUNITY CEMETERY		23. LOCATION (City/Town, and State) KNOXVILLE, TN					
24. NAME OF FUNERAL FACILITY SUNSET FUNERAL HOME - WEST		25. COMPLETE ADDRESS OF FUNERAL FACILITY (Street and Number, City, State, Zip Code) 480 NORTH RESLER, EL PASO, TX 79912					
26. CERTIFIER (Check only one) <input checked="" type="checkbox"/> Certifying physician-To the best of my knowledge, death occurred due to the cause(s) and manner stated. <input type="checkbox"/> Medical Examiner/Justice of the Peace - On the basis of examination, and/or investigation, in my opinion, death occurred at the time date and place, and due to the cause(s) and manner stated.		27. SIGNATURE OF CERTIFIER RADU CIUBUC, BY ELECTRONIC SIGNATURE		28. DATE CERTIFIED (mm-dd-yyyy) JUNE 19, 2014		29. LICENSE NUMBER K0685	
30. TIME OF DEATH (Actual or presumed) 08:37 AM		31. PRINTED NAME, ADDRESS OF CERTIFIER (Street and Number, City, State, Zip Code) RADU CIUBUC, 1810 MURCHISON, STE. 100, EL PASO, TX 79902				32. TITLE OF CERTIFIER MD	
33. PART 1. ENTER THE CHAIN OF EVENTS - DISEASES, INJURIES, OR COMPLICATIONS - THAT DIRECTLY CAUSED THE DEATH. DO NOT ENTER TERMINAL EVENTS SUCH AS CARDIAC ARREST, RESPIRATORY ARREST, OR VENTRICULAR FIBRILLATION WITHOUT SHOWING THE ETIOLOGY. DO NOT ABBREVIATE. ENTER ONLY ONE CAUSE ON EACH.		34. WAS AN AUTOPSY PERFORMED? <input type="checkbox"/> Yes <input checked="" type="checkbox"/> No				35. WERE AUTOPSY FINDINGS AVAILABLE TO COMPLETE THE CAUSE OF DEATH? <input type="checkbox"/> Yes <input type="checkbox"/> No	
IMMEDIATE CAUSE (Final disease or condition resulting in death) a. COLON CARCINOMA WITH LIVER AND LUNG METASTASIS Due to (or as a consequence of):		Approximate Interval Onset to death NA					
Sequentially list conditions, if any, leading to the cause listed on line a. Enter the UNDERLYING CAUSE (disease or injury that initiated the events resulting in death) LAST. b. NA Due to (or as a consequence of):							
c. Due to (or as a consequence of):							
d. Due to (or as a consequence of):							
36. MANNER OF DEATH <input checked="" type="checkbox"/> Natural <input type="checkbox"/> Accident <input type="checkbox"/> Suicide <input type="checkbox"/> Homicide <input type="checkbox"/> Pending Investigation <input type="checkbox"/> Could not be determined		37. DID TOBACCO USE CONTRIBUTE TO DEATH? <input type="checkbox"/> Yes <input checked="" type="checkbox"/> No <input type="checkbox"/> Probably <input type="checkbox"/> Unknown		38. IF FEMALE: <input type="checkbox"/> Not pregnant within past year. <input type="checkbox"/> Pregnant at time of death. <input type="checkbox"/> Not pregnant, but pregnant within 42 days of death. <input type="checkbox"/> Not pregnant, but pregnant 43 days to one year before death. <input type="checkbox"/> Unknown if pregnant within the past year.		39. IF TRANSPORTATION INJURY, SPECIFY: <input type="checkbox"/> Driver/Operator <input type="checkbox"/> Passenger <input type="checkbox"/> Pedestrian <input type="checkbox"/> Other (Specify)	
40a. DATE OF INJURY (mm-dd-yyyy)		40b. TIME OF INJURY		40c. INJURY AT WORK? <input type="checkbox"/> Yes <input type="checkbox"/> No		40d. PLACE OF INJURY (e.g. Decedent's home, construction site, restaurant, wooded area)	
40e. LOCATION (Street and Number, City, State, Zip Code)				40f. COUNTY OF INJURY			
41. DESCRIBE HOW INJURY OCCURRED							
42a. REGISTRAR FILE NO. 0102523		42b. DATE RECEIVED BY LOCAL REGISTRAR JUNE 20, 2014		42c. REGISTRAR REGISTRAR - EL PASO COUNTY CLERK, ELECTRONICALLY FILED			

TEXAS DEPARTMENT OF STATE HEALTH SERVICES - VITAL STATISTICS UNIT

WARNING: The penalty for knowingly making a false statement in this form can be 2-10 years in prison and a fine up to \$10,000. (Health and Safety Code, Sec. 195, 198)

VS-112 REV 1/2006

Q A 0 4 5 4 2 4 1 5

RECEIVED
JUN 20 2014
PHOENIX, ARIZONA
CLM AT AUSTIN OFFICE



This is a true and correct reproduction of the original record as recorded in this office. Issued under authority of Section 191.051, Health and Safety Code.

ISSUED JUN 23 2014 *Geraldine R. Harris*
 WARNING: THIS DOCUMENT HAS A DARK BLUE BORDER AND A COLORED BACKGROUND GERALDINE R. HARRIS STATE REGISTRAR

LHA

AFFIDAVIT FOR COLLECTION OF PERSONAL PROPERTY

STATE OF TEXAS }
 }ss.
County of El Paso }

RECEIVED
2017 JAN 20 P 2:11
TUCSON, ARIZONA

Florence Annette Mills, being sworn states:

1. Theodore "Ted" Ralph Mills ("decedent") died on June 14, 2014, in the County of El Paso, State of Texas, more than 30 days prior to execution of this Affidavit.

2. I am interested in this estate because I am a successor to decedent.

3. No application or petition for the appointment of a personal representative is pending or has been granted in any jurisdiction, and the value of all of the personal property in decedent's estate, wherever located, less liens and encumbrances, does not exceed \$75,000.00.

4. Decedent owned debts or tangible or intangible personal property located in Arizona, described as follows:

See attached Claim Index AMC 341687 through 34178, inclusive

5. I am entitled to receive payment of any debt due decedent, and to receive decedent's tangible personal property or an instrument evidencing the transfer to me of any debt, obligation, stock or chose in action belonging to decedent.

7. This Affidavit is made pursuant to Arizona Revised Statutes § 14-3971(B) to claim decedent's property.

DATED this 23 day of December, 2016.

Florence Annette Mills
Florence Annette Mills
6001 Fandango Pl
El Paso, TX 79912-5217

SUBSCRIBED AND SWORN TO before me this 23 day of December, 2016,
by Florence Annette Mills.

[Signature]
Notary Public

My Commission Expires: 11/23/2017

MillsA.1216 aff.djm

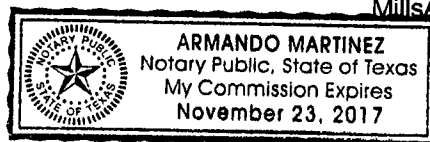



Date Prepared: May 22, 1997

Lead A MC Number: A MC 341687

Ending A MC Number: A MC 341752

CLAIM INDEX

<u>SERIAL NUMBER</u>	<u>CLAIM NAME</u>	<u>CLAIMANT'S NAME</u>
A MC 341687	I AM 1	TED MILLS
A MC 341688	I AM 2	" "
A MC 341689	I AM 3	" "
A MC 341690	I AM 4	" "
A MC 341691	I AM 5	" "
A MC 341692	I AM 6	" "
A MC 341693	I AM 8	" "
A MC 341694	I AM 9	" "
A MC 341695	I AM 13	" "
A MC 341696	I AM 14	" "
A MC 341697	I AM 15	" "
A MC 341698	I AM 16	" "
A MC 341699	I AM 17	" "
A MC 341700	I AM 18	" "
A MC 341701	I AM 19	" "
A MC 341702	I AM 20	" "
A MC 341703	I AM 21	" "
A MC 341704	I AM 22	" "
A MC 341705	I AM 23	" "
A MC 341706	I AM 24	" "
A MC 341707	I AM 25	" "
A MC 341708	I AM 26	" "
A MC 341709	I AM 27	" "
A MC 341710	I AM 28	" "

RECEIVED
BLM AZ STATE OFFICE
2017 JUN 20 P 2:45
PHOENIX, ARIZONA

RECEIVED
BLM AZ STATE OFFICE
2015 AUG 24 P 2:52
PHOENIX, ARIZONA

SERIAL NUMBER

CLAIM NAME

CLAIMANT'S NAME

A MC 341711	I AM 29	TED MILLS
A MC 341712	I AM 30	" "
A MC 341713	I AM 31	" "
A MC 341714	I AM 32	" "
A MC 341715	I AM 33	" "
A MC 341716	I AM 34	" "
A MC 341717	I AM 35	" "
A MC 341718	I AM 36	" "
A MC 341719	I AM 37	" "
A MC 341720	I AM 38	" "
A MC 341721	I AM 39	" "
A MC 341722	I AM 40	" "
A MC 341723	I AM 41	" "
A MC 341724	I AM 42	" "
A MC 341725	I AM 43	" "
A MC 341726	I AM 44	" "
A MC 341727	I AM 45	" "
A MC 341728	I AM 46	" "
A MC 341729	I AM 47	" "
A MC 341730	I AM 48	" "
A MC 341731	I AM 49	" "
A MC 341732	I AM 50	" "
A MC 341733	I AM 51	" "
A MC 341734	I AM 52	" "
A MC 341735	I AM 53	" "
A MC 341736	I AM 54	" "
A MC 341737	I AM 55	" "
A MC 341738	I AM 56	" "

RECEIVED
 BLM AZ STATE OFFICE
 PHOENIX, ARIZONA
 2015 JAN 20 P 2:45

RECEIVED
 BLM AZ STATE OFFICE
 PHOENIX, ARIZONA
 2015 AUG 24 P 2:52

M

Annette Mills
6001 Fandango Pl.
El Paso, TX 79912-5217

SERIAL NUMBER

CLAIM NAME

CLAIMANT'S NAME

A MC 341739

I AM 57

TED MILLS

A MC 341740

I AM 58

" "

A MC 341741

I AM 59

" "

A MC 341742

I AM 60

" "

A MC 341743

I AM 61

" "

A MC 341744

I AM 62

" "

A MC 341745

I AM 63

" "

A MC 341746

I AM 64

" "

A MC 341747

TED 65

" "

A MC 341748

TED 66

" "

A MC 341749

TED 67

" "

A MC 341750

TED 68

" "

A MC 341751

TED 69

" "

A MC 341752

TED 70

" "

RECEIVED
BLM AZ STATE OFFICE
2017 JAN 20 P 2:45
PHOENIX, ARIZONA

Date Prepared: May 22, 1997

Lead A MC Number: A MC 341753

Ending A MC Number: A MC 341756

CLAIM INDEX

SERIAL NUMBER

CLAIM NAME

CLAIMANT'S NAME

A MC 341753

I AM 7

TED MILLS

A MC 341754

I AM 10

" "

A MC 341755

I AM 11

" "

A MC 341756

I AM 12

" "

RECEIVED
BLM AZ STATE OFFICE
2015 AUG 24 P 2:52
PHOENIX, ARIZONA

Law Office of Thomas E. Price, P.C.

501 E. Oak St.
Kingman, AZ 86401-5930

RECEIVED
PLM AZ STATE OFFICE
2017 JAN 20 P 2:38
PHOENIX, ARIZONA

Hasler FIRST-CLASS MAIL
01/18/2017
US POSTAGE \$000.67⁵



ZIP 86401
011D11651613

*Amy Thrower
Adjudication Team Supervisor
U.S. Department of the Interior
Bureau of Land Management
One N. Central Ave., Ste. 800
Phoenix, AZ 84005*

January 18, 2017 (9:32am)

950044427 0041



United States Department of the Interior
Bureau of Land Management
 DIV OF LANDS, MINRLS & ENERGY
 ONE N CENTRAL AVE
 PHOENIX, AZ 85004 -4427
 Phone: 602-417-9200

Receipt

No: 3746793

Transaction #: 3852526	
Date of Transaction: 01/23/2017	
CUSTOMER:	
LAW OFFICE OF THOMAS E PRICE, PC 501 E OAK ST KINGMAN, AZ 86401-5930 US	

LINE #	QTY	DESCRIPTION	REMARKS	UNIT PRICE	TOTAL
1	1.00	LOCATABLE MINERALS / MINING CLAIMS- NOT NEW-UNADJUD, ONE AUTH NO. ONLY / MINING CLAIM MONEY RECEIVED CASES: AMC341687/\$700.00	TRF - 70	- n/a -	700.00
TOTAL:					\$700.00

PAYMENT INFORMATION				
1	AMOUNT:	700.00	POSTMARKED:	01/18/2017
	TYPE:	CHECK	RECEIVED:	01/20/2017
	CHECK NO:	263603710		
	NAME:	MILLS, FLORENCE ANNETTE 6001 FANDANGO PL EL PASO TX 79912 US		

REMARKS

This receipt was generated by the automated BLM Collections and Billing System and is a paper representation of a portion of the official electronic record contained therein.

NOTICE!!

These documents have been scanned!

Do not place un-scanned documents beneath this notice!

Do not remove this notice from this file!

GPO Jacket No. 560-102
Print Order 61540
Rise Business Services, LLC
Job=AZ15 7/15/2019



Box Number= AZ15160



Claim Begin-End: AMC341753-AMC341756

4 Annual Filings



AZ15160-11

AMC340653-AMC341753

DEPARTMENT OF THE INTERIOR
BUREAU OF LAND MANAGEMENT
MINING CLAIMS

Run Date/Time: 8/27/2019

MC Maintenance Fees Paid Through the BLM Pay Portal
(by Date Paid)

Page 27 Of 216

CBS Receipt: 4538208

Printed For Lead File # AMC341753

Agency Tracking ID: 1566319010

Assessment Year: 2020

Number of BLM Serial Nr: 70

Paid On: 8/20/2019

Total Amount Paid: \$11,550.00

Claim Name	BLM Serial No	Lead File No	Amount Paid
I AM 1	AMC341687	AMC341687	\$165.00
I AM 2	AMC341688	AMC341687	\$165.00
I AM 3	AMC341689	AMC341687	\$165.00
I AM 4	AMC341690	AMC341687	\$165.00
I AM 5	AMC341691	AMC341687	\$165.00
I AM 6	AMC341692	AMC341687	\$165.00
I AM 8	AMC341693	AMC341687	\$165.00
I AM 9	AMC341694	AMC341687	\$165.00
I AM 13	AMC341695	AMC341687	\$165.00
I AM 14	AMC341696	AMC341687	\$165.00
I AM 15	AMC341697	AMC341687	\$165.00
I AM 16	AMC341698	AMC341687	\$165.00
I AM 17	AMC341699	AMC341687	\$165.00
I AM 18	AMC341700	AMC341687	\$165.00
I AM 19	AMC341701	AMC341687	\$165.00
I AM 20	AMC341702	AMC341687	\$165.00
I AM 21	AMC341703	AMC341687	\$165.00
I AM 22	AMC341704	AMC341687	\$165.00
I AM 23	AMC341705	AMC341687	\$165.00
I AM 24	AMC341706	AMC341687	\$165.00
I AM 25	AMC341707	AMC341687	\$165.00
I AM 26	AMC341708	AMC341687	\$165.00
I AM 27	AMC341709	AMC341687	\$165.00
I AM 28	AMC341710	AMC341687	\$165.00

NO WARRANTY IS MADE BY BLM FOR USE OF THE DATA FOR PURPOSES NOT INTENDED BY BLM

**DEPARTMENT OF THE INTERIOR
BUREAU OF LAND MANAGEMENT
MINING CLAIMS**

Run Date/Time: 8/27/2019

**MC Maintenance Fees Paid Through the BLM Pay Portal
(by Date Paid)**

Page 28 Of 216

I AM 29	AMC341711	AMC341687	\$165.00
I AM 30	AMC341712	AMC341687	\$165.00
I AM 31	AMC341713	AMC341687	\$165.00
I AM 32	AMC341714	AMC341687	\$165.00
I AM 33	AMC341715	AMC341687	\$165.00
I AM 34	AMC341716	AMC341687	\$165.00
I AM 35	AMC341717	AMC341687	\$165.00
I AM 36	AMC341718	AMC341687	\$165.00
I AM 37	AMC341719	AMC341687	\$165.00
I AM 38	AMC341720	AMC341687	\$165.00
I AM 39	AMC341721	AMC341687	\$165.00
I AM 40	AMC341722	AMC341687	\$165.00
I AM 41	AMC341723	AMC341687	\$165.00
I AM 42	AMC341724	AMC341687	\$165.00
I AM 43	AMC341725	AMC341687	\$165.00
I AM 44	AMC341726	AMC341687	\$165.00
I AM 45	AMC341727	AMC341687	\$165.00
I AM 46	AMC341728	AMC341687	\$165.00
I AM 47	AMC341729	AMC341687	\$165.00
I AM 48	AMC341730	AMC341687	\$165.00
I AM 49	AMC341731	AMC341687	\$165.00
I AM 50	AMC341732	AMC341687	\$165.00
I AM 51	AMC341733	AMC341687	\$165.00
I AM 52	AMC341734	AMC341687	\$165.00
I AM 53	AMC341735	AMC341687	\$165.00
I AM 54	AMC341736	AMC341687	\$165.00
I AM 55	AMC341737	AMC341687	\$165.00
I AM 56	AMC341738	AMC341687	\$165.00
I AM 57	AMC341739	AMC341687	\$165.00
I AM 58	AMC341740	AMC341687	\$165.00
I AM 59	AMC341741	AMC341687	\$165.00
I AM 60	AMC341742	AMC341687	\$165.00
I AM 61	AMC341743	AMC341687	\$165.00
I AM 62	AMC341744	AMC341687	\$165.00
I AM 63	AMC341745	AMC341687	\$165.00

NO WARRANTY IS MADE BY BLM FOR USE OF THE DATA FOR PURPOSES NOT INTENDED BY BLM

DEPARTMENT OF THE INTERIOR
BUREAU OF LAND MANAGEMENT
MINING CLAIMS

Run Date/Time: 8/27/2019

MC Maintenance Fees Paid Through the BLM Pay Portal
(by Date Paid)

Page 29 Of 216

I AM 64	AMC341746	AMC341687	\$165.00
TED 65	AMC341747	AMC341687	\$165.00
TED 66	AMC341748	AMC341687	\$165.00
TED 67	AMC341749	AMC341687	\$165.00
TED 68	AMC341750	AMC341687	\$165.00
TED 69	AMC341751	AMC341687	\$165.00
TED 70	AMC341752	AMC341687	\$165.00
I AM 7	AMC341753	AMC341753	\$165.00
I AM 10	AMC341754	AMC341753	\$165.00
I AM 11	AMC341755	AMC341753	\$165.00
I AM 12	AMC341756	AMC341753	\$165.00

United States Department of the Interior
Bureau of Land Management
 BUSINESS & SUPPORT SVCS DIV
 ONE N CENTRAL AVE SUITE 800
 PHOENIX, AZ 85004 -4427
 Phone: 602-417-9200

Receipt	
No:	4538208

Transaction #: 4659139	
Date of Transaction: 08/20/2019	
CUSTOMER:	
W C FEYERABEND JR 4218 NORTH KACHINA WAY PRESCOTT VALLEY, AZ 86314 US	

LINE #	QTY	DESCRIPTION	REMARKS	UNIT PRICE	TOTAL
1	1.00	LOCATABLE MINERALS / MINING CLAIMS- NOT NEW-UNADJUD, ONE AUTH NO. ONLY / MINING CLAIM MONEY RECEIVED CASES: AMC341687/\$11550.00		- n/a -	11550.00
TOTAL:					\$11,550.00

PAYMENT INFORMATION			
NOTE: Items will appear on credit card statement as "BLM O Mining Claim".			
1	AMOUNT:	11550.00	POSTMARKED: N/A
	TYPE:	CREDIT CARD	RECEIVED: 08/20/2019
	NAME:	W C FEYERABEND JR 4218 NORTH KACHINA WAY PRESCOTT VALLEY AZ 86314 US	
	CARD NO:	XXXXXXXXXXXX9007	AUTH CODE: 264106
	NAME ON CARD:	W C FEYERABEND JR	
	SIGNATURE:	INTERNET	

REMARKS

This receipt was generated by the automated BLM Collections and Billing System and is a paper representation of a portion of the official electronic record contained therein.

DEPARTMENT OF THE INTERIOR
BUREAU OF LAND MANAGEMENT
MINING CLAIMS

Run Date/Time: 9/11/2018

MC Maintenance Fees Paid Through the BLM Pay Portal
(by Date Paid)

Page 436 Of 723

CBS Receipt: 4249479

Printed For Lead File # AMC341753

Agency Tracking ID: 1535573941

Assessment Year: 2019

Paid On: 8/29/2018

Number of BLM Serial Nr: 10

Total Amount Paid: \$1,550.00

Claim Name	BLM Serial No	Lead File No	Amount Paid
TED 65	AMC341747	AMC341687	\$155.00
TED 66	AMC341748	AMC341687	\$155.00
TED 67	AMC341749	AMC341687	\$155.00
TED 68	AMC341750	AMC341687	\$155.00
TED 69	AMC341751	AMC341687	\$155.00
TED 70	AMC341752	AMC341687	\$155.00
I AM 7	AMC341753	AMC341753	\$155.00
I AM 10	AMC341754	AMC341753	\$155.00
I AM 11	AMC341755	AMC341753	\$155.00
I AM 12	AMC341756	AMC341753	\$155.00

United States Department of the Interior
Bureau of Land Management
 BUSINESS & SUPPORT SVCS DIV
 ONE N CENTRAL AVE SUITE 800
 PHOENIX, AZ 85004 -4427
 Phone: 602-417-9200

Receipt

No: 4249479

Transaction #: 4364965	
Date of Transaction: 08/29/2018	
CUSTOMER:	
ARTURO WIENER 6635 DAWN, SUITE A EL PASO, TX 79912 US	

LINE #	QTY	DESCRIPTION	REMARKS	UNIT PRICE	TOTAL
1	1.00	LOCATABLE MINERALS / MINING CLAIMS- NOT NEW-UNADJUD, ONE AUTH NO. ONLY / MINING CLAIM MONEY RECEIVED CASES: AMC341747/\$1550.00		- n/a -	1550.00
TOTAL:					\$1,550.00

PAYMENT INFORMATION			
NOTE: Items will appear on credit card statement as "BLM O Mining Claim".			
1	AMOUNT:	1550.00	POSTMARKED: N/A
	TYPE:	CREDIT CARD	RECEIVED: 08/29/2018
	NAME:	ARTURO WIENER 6635 DAWN, SUITE A EL PASO TX 79912 US	
	CARD NO:	XXXXXXXXXXXX8088	AUTH CODE: 141498
	NAME ON CARD:	ARTURO WIENER	
	SIGNATURE:		

REMARKS

This receipt was generated by the automated BLM Collections and Billing System and is a paper representation of a portion of the official electronic record contained therein.

Run Date: 08/28/17

Run Time: 12:44 PM

**DEPARTMENT OF THE INTERIOR
BUREAU OF LAND MANAGEMENT
MINING CLAIMS**

MC Maintenance Fees Paid Through the BLM Pay Portal

CBS Receipt: 3951265

Printed For Lead File # AMC341753

Agency Tracking ID: 1503431663

Assessment Year: 2018

Number of BLM Serial Nr: 10

Paid On: 08/22/2017

Total Amount Paid: \$1,550.00

Claim Name	BLM Serial No	Lead File No	Amount Paid
TED 65	AMC341747	AMC341687	\$155.00
TED 66	AMC341748	AMC341687	\$155.00
TED 67	AMC341749	AMC341687	\$155.00
TED 68	AMC341750	AMC341687	\$155.00
TED 69	AMC341751	AMC341687	\$155.00
TED 70	AMC341752	AMC341687	\$155.00
IAM 7	AMC341753	AMC341753	\$155.00
IAM 10	AMC341754	AMC341753	\$155.00
IAM 11	AMC341755	AMC341753	\$155.00
IAM 12	AMC341756	AMC341753	\$155.00

United States Department of the Interior
Bureau of Land Management
 BUSINESS & SUPPORT SVCS DIV
 ONE N CENTRAL AVE SUITE 800
 PHOENIX, AZ 85004 -4427
 Phone: 602-417-9200

Receipt

No: 3951265

Transaction #: 4060994	
Date of Transaction: 08/22/2017	
CUSTOMER:	
ARTHUR WIENER 6635 DAWN UNIT A EL PASO, TX 79912 US	

LINE #	QTY	DESCRIPTION	REMARKS	UNIT PRICE	TOTAL
1	1.00	LOCATABLE MINERALS / MINING CLAIMS- NOT NEW-UNADJUD, ONE AUTH NO. ONLY / MINING CLAIM MONEY RECEIVED CASES: AMC341756/\$1550.00		- n/a -	1550.00
TOTAL:					\$1,550.00

PAYMENT INFORMATION					
NOTE: Items will appear on credit card statement as "BLM O Mining Claim".					
1	AMOUNT:	1550.00	POSTMARKED:	N/A	
	TYPE:	CREDIT CARD	RECEIVED:	08/22/2017	
	NAME:	ARTHUR WIENER 6635 DAWN UNIT A EL PASO TX 79912 US			
	CARD NO:	XXXXXXXXXXXX0918	AUTH CODE:	104669	
	NAME ON CARD:	ARTHUR WIENER			
	EXPIRES:	10/2020			
	SIGNATURE:				

REMARKS

This receipt was generated by the automated BLM Collections and Billing System and is a paper representation of a portion of the official electronic record contained therein.



EFT Payment Notification from Annette Mills for \$10,850.00 (Line 003 only) I think this is yours...no remedy ticket found though.

1 message

341753

Munoz, Margarita <n2munoz@blm.gov>
To: Annabell Goldberg <a1goldberg@blm.gov>

Fri, Sep 2, 2016 at 7:59 AM

Hello!

We have received the following Electronic Funds Transfer (EFT) Notification.

If this EFT **does** belong to your office, please see that it gets **receipted in CBS soon**, or placed in a suspense account, as delayed postings of these EFT's do cause Statement of Differences with Treasury, especially at month end.

If this EFT **does not** belong to your office, please notify Nena (Margarita Munoz) immediately, so this notice can be re-directed.

Voucher Details

Voucher Number	Voucher Date	Deposit Date	Business Date	Voucher Type	ALC	Agency Account ID	Fedwire Count	Credit Ind	Voucher Amount
810088	08/31/2016	08/31/2016	08/31/2016	215	14110008	814110008000	4	Y	\$51,220.05

Fedwire Messages

Source Financial Transaction ID	Type/Sub-Type	Settlement Date	Crd Ind	Message Amount	Payer ABA	Trace Number	Fin Trans Status	Fin Trans Type	Payer Name
1608310002261	1000	08/31/2016	Y	\$7,050.05	021000089	20160831B1Q8D21C008400	Settled	Collection	CCI
1608310496761	1000	08/31/2016	Y	\$22,320.00	026005092	20160831B6B7001C008674	Settled	Collection	JACOB CAPITAL MANAGEMENT INC.
1608310405761	1000	08/31/2016	Y	\$10,850.00	121000248	2016083111B7032R012926	Settled	Collection	ANNETTE MILLS
1608310064701	1000	08/31/2016	Y	\$11,000.00	123000220	20160831L3LF151C000240	Settled	Collection	MURPHY COMPANY GENERAL ACCOUNT

If you would like to have the detail report (to help you identify this EFT), emailed or faxed to you, please provide Nena with your email and/or fax number.

Detail References: Cases AMC 341687 TO AMC 341756, 70 claims

It is very important that the following information is used when entering this EFT into CBS.

Any differences will cause a Statement of Difference.

AMOUNT: \$10,850.00 (Line 003)
 FROM: Annette Mills
 VOUCHER/DEPOSIT NUMBER: 810088
 VOUCHER/DEPOSIT DATE: 8/31/2016

RECEIPT # 3650671

Ted mills

ENTERED
 SEP 06 2016
 BY: Ram

Instructions on how to apply an EFT Payment in

CREATE	A New Transaction for EFT Payment
OR APPLY	EFT Payment to an existing bill in Update Bill , apply amount, save.
PAY	Select the CBS EFT Button and Accept.
USER RECONCILE	Select the Green Arrow.
OFFICE RECONCILE	Select the Green Arrow.
Cash/Check/EFT Deposit	Make sure the EFT (Wire/Transfer ACH) Box is selected. Confirm that the Deposit Verify total on top matches the EFT amount. If not, unselect items not needed.
CLICK	DEPOSIT VERIFY button on top
ENTER DATE	Use the voucher/deposit date provided above, as your Deposit date in CBS.
ENTER DEPOSIT #	Use the voucher/deposit number provided above, as your Deposit Ticket Number in CBS.

NOTE: Verify that no other transactions are included in the EFT Deposit

If you have any other questions regarding this EFT please feel free to call or email me.

Thank you,

Nena (Margarita) Muñoz
Accounts Receivable Branch
BLM-NOC, OC621
Phn. (303) 236-6338
Fax (303) 236-0685
n2munoz@blm.gov

United States Department of the Interior
Bureau of Land Management
 DIV OF LANDS, MINRLS & ENERGY
 ONE N CENTRAL AVE
 PHOENIX, AZ 85004 -4427
 Phone: 602-417-9200

Receipt

No: 3650671

Transaction #: 3754690	
Date of Transaction: 09/02/2016	
CUSTOMER:	
ANNETTE MILLS 6001 FANDANGO PL EL PASO, TX 79912-5217 US	

LINE #	QTY	DESCRIPTION	REMARKS	UNIT PRICE	TOTAL
1	1.00	LOCATABLE MINERALS / MINING CLAIMS- NOT NEW-UNADJUD, ONE AUTH NO. ONLY / MINING CLAIM MONEY RECEIVED CASES: AMC341687/\$10850.00	MAINT FEE 2017 - 70	- n/a -	10850.00
TOTAL:					\$10,850.00

PAYMENT INFORMATION					
1	AMOUNT:	10850.00	POSTMARKED:	N/A	
	TYPE:	EFT	RECEIVED:	08/31/2016	
	NAME:	MILLS, ANNETTE 6001 FANDANGO PL EL PASO TX 79912-5217 US			

REMARKS

This receipt was generated by the automated BLM Collections and Billing System and is a paper representation of a portion of the official electronic record contained therein.

MINING CLAIMS
MC Customer Information - With Serial No. and Acreage
ACTIVE CLAIMS

Admin State: AZ

Geo State: AZ

MILLS TED
6001 FANDANGO PL
EL PASO, TX 79912-5217

CUSTOMER ID: 49760

<u>Serial No.</u>	<u>Claim Name/Number</u>	<u>Acreage</u>	<u>Casetype</u>	<u>Disposition</u>
AMC341687	I AM 1	20.660	LODE CLAIM	ACTIVE
AMC341688	I AM 2	20.660	LODE CLAIM	ACTIVE
AMC341689	I AM 3	20.660	LODE CLAIM	ACTIVE
AMC341690	I AM 4	20.660	LODE CLAIM	ACTIVE
AMC341691	I AM 5	20.660	LODE CLAIM	ACTIVE
AMC341692	I AM 6	20.660	LODE CLAIM	ACTIVE
AMC341693	I AM 8	20.660	LODE CLAIM	ACTIVE
AMC341694	I AM 9	20.660	LODE CLAIM	ACTIVE
AMC341695	I AM 13	20.660	LODE CLAIM	ACTIVE
AMC341696	I AM 14	20.660	LODE CLAIM	ACTIVE
AMC341697	I AM 15	20.660	LODE CLAIM	ACTIVE
AMC341698	I AM 16	20.660	LODE CLAIM	ACTIVE
AMC341699	I AM 17	20.660	LODE CLAIM	ACTIVE
AMC341700	I AM 18	20.660	LODE CLAIM	ACTIVE
AMC341701	I AM 19	20.660	LODE CLAIM	ACTIVE
AMC341702	I AM 20	20.660	LODE CLAIM	ACTIVE
AMC341703	I AM 21	20.660	LODE CLAIM	ACTIVE
AMC341704	I AM 22	20.660	LODE CLAIM	ACTIVE
AMC341705	I AM 23	20.660	LODE CLAIM	ACTIVE
AMC341706	I AM 24	20.660	LODE CLAIM	ACTIVE
AMC341707	I AM 25	20.660	LODE CLAIM	ACTIVE
AMC341708	I AM 26	20.660	LODE CLAIM	ACTIVE
AMC341709	I AM 27	20.660	LODE CLAIM	ACTIVE
AMC341710	I AM 28	20.660	LODE CLAIM	ACTIVE
AMC341711	I AM 29	20.660	LODE CLAIM	ACTIVE
AMC341712	I AM 30	20.660	LODE CLAIM	ACTIVE
AMC341713	I AM 31	20.660	LODE CLAIM	ACTIVE
AMC341714	I AM 32	20.660	LODE CLAIM	ACTIVE
AMC341715	I AM 33	20.660	LODE CLAIM	ACTIVE
AMC341716	I AM 34	20.660	LODE CLAIM	ACTIVE
AMC341717	I AM 35	20.660	LODE CLAIM	ACTIVE
AMC341718	I AM 36	20.660	LODE CLAIM	ACTIVE
AMC341719	I AM 37	20.660	LODE CLAIM	ACTIVE
AMC341720	I AM 38	20.660	LODE CLAIM	ACTIVE
AMC341721	I AM 39	20.660	LODE CLAIM	ACTIVE
AMC341722	I AM 40	20.660	LODE CLAIM	ACTIVE
AMC341723	I AM 41	20.660	LODE CLAIM	ACTIVE
AMC341724	I AM 42	20.660	LODE CLAIM	ACTIVE

MINING CLAIMS
MC Customer Information - With Serial No. and Acreage
ACTIVE CLAIMS

<u>Serial No.</u>	<u>Claim Name/Number</u>	<u>Acreage</u>	<u>Casetype</u>	<u>Disposition</u>
AMC341725	I AM 43	20.660	LODE CLAIM	ACTIVE
AMC341726	I AM 44	20.660	LODE CLAIM	ACTIVE
AMC341727	I AM 45	20.660	LODE CLAIM	ACTIVE
AMC341728	I AM 46	20.660	LODE CLAIM	ACTIVE
AMC341729	I AM 47	20.660	LODE CLAIM	ACTIVE
AMC341730	I AM 48	20.660	LODE CLAIM	ACTIVE
AMC341731	I AM 49	20.660	LODE CLAIM	ACTIVE
AMC341732	I AM 50	20.660	LODE CLAIM	ACTIVE
AMC341733	I AM 51	20.660	LODE CLAIM	ACTIVE
AMC341734	I AM 52	20.660	LODE CLAIM	ACTIVE
AMC341735	I AM 53	20.660	LODE CLAIM	ACTIVE
AMC341736	I AM 54	20.660	LODE CLAIM	ACTIVE
AMC341737	I AM 55	20.660	LODE CLAIM	ACTIVE
AMC341738	I AM 56	20.660	LODE CLAIM	ACTIVE
AMC341739	I AM 57	20.660	LODE CLAIM	ACTIVE
AMC341740	I AM 58	20.660	LODE CLAIM	ACTIVE
AMC341741	I AM 59	20.660	LODE CLAIM	ACTIVE
AMC341742	I AM 60	20.660	LODE CLAIM	ACTIVE
AMC341743	I AM 61	20.660	LODE CLAIM	ACTIVE
AMC341744	I AM 62	20.660	LODE CLAIM	ACTIVE
AMC341745	I AM 63	20.660	LODE CLAIM	ACTIVE
AMC341746	I AM 64	20.660	LODE CLAIM	ACTIVE
AMC341753	I AM 7	20.660	LODE CLAIM	ACTIVE
AMC341754	I AM 10	20.660	LODE CLAIM	ACTIVE
AMC341755	I AM 11	20.660	LODE CLAIM	ACTIVE
AMC341756	I AM 12	20.660	LODE CLAIM	ACTIVE

- Number of ACTIVE cases: 64

DEPARTMENT OF THE INTERIOR
BUREAU OF LAND MANAGEMENT
MINING CLAIMS

MC Customer Information - With Serial No. and Claim Name
ACTIVE CLAIMS

Admin State: AZ
Geo State: AZ

GREENLEE CORP
6001 FANDANGO PL
EL PASO, TX 79912-5217

CUSTOMER ID: 72141

<u>Serial No.</u>	<u>Claim Name/Number</u>	<u>Lead Serial No.</u>	<u>Disposition</u>
AMC341747	TED 65	AMC341687	ACTIVE
AMC341748	TED 66	AMC341687	ACTIVE
AMC341749	TED 67	AMC341687	ACTIVE
AMC341750	TED 68	AMC341687	ACTIVE
AMC341751	TED 69	AMC341687	ACTIVE
AMC341752	TED 70	AMC341687	ACTIVE

Number of ACTIVE cases: 6

UNITED STATES
DEPARTMENT OF THE INTERIOR
BUREAU OF LAND MANAGEMENT
**MAINTENANCE FEE PAYMENT FORM FOR
LODE CLAIMS, MILL SITES, AND TUNNEL SITES**

341687
341753

Remitter Name: Annette Mills
Mailing Address: 6001 Fandango Place
City, State, Zip: El Paso, TX 79912

Check here if this is a change of address.

FOR COUNTY RECORDER'S USE

No. of claims/sites 70
x \$155 per claim/site
Total due BLM \$ 10,850

- The maintenance fee may be paid by cash, check, money order, Bureau of Land Management (BLM) Declining Deposit Account, or credit card (VISA, American Express, Discover, or MasterCard). Payments must be remitted to the BLM State Office where your claim or site is recorded and received on or before September 1. If the payment is mailed, the envelope must be postmarked by a bona fide delivery service on or before September 1 and received at the proper BLM State Office within 15 calendar days after the due date. Payments may also be made by telephone using a credit card. A complete listing of BLM State Offices with their addresses and phone numbers can be found at <http://www.blm.gov>.
- The maintenance fee for the following claim(s)/site(s) applies to the assessment year 2016.

CLAIM/SITE NAME	BLM SERIAL NO.

BLM RECEIVED
2015 AUG 24 P 2:52
PHOENIX, ARIZONA

Use a separate sheet for additional claim/site names, serial numbers, and claimant names and addresses.

(Continued on page 2)

ENTERED
AUG 28 2015
BY: je

RECEIPT # 3376437

INSTRUCTIONS

1. This is an optional form that may be used to satisfy the requirements for the Bureau of Land Management (BLM) under the provisions of 43 U.S.C. §1744 and 30 U.S.C. §28f and the regulations thereunder (43 CFR part 3834). Since local and State laws may vary, you should contact your local and State agencies where the claims are located to ensure all applicable laws and requirements are satisfied.
2. This form should be used to pay the maintenance fee for lode mining claims, mill sites, and tunnel sites only. To pay the maintenance fee for placer mining claims, use Form 3830-5a.
3. Complete the section for the number of claims and the amount being remitted to the BLM.
4. Enter the year in paragraph 2 for the applicable assessment year.
5. List all mining claim or site names and the BLM serial number associated to the claim or site, if the BLM has notified you what the serial number is. Every attempt should be made to include the current BLM serial number for each claim or site listed.
6. The name and current mailing addresses of the person paying the maintenance fee(s) should be listed at the top of the form. If this is a change of address for a claimant, that should also be noted.
7. If needed, an additional sheet can be used to continue listing claim and site names and BLM serial numbers, or the name and current mailing address of additional claimants.
8. If paying by credit card, you must complete the following credit card information on page 3: (a) exact name on the face of the credit card; (b) amount paid; (c) type of card; (d) credit card number; (e) expiration date of the card; and (f) telephone number. You must also sign on page 3 to show authorization to charge the credit card.

NOTICES

THE PRIVACY ACT and 43 CFR 2.48(d) require that you be furnished with the following information in connection with the information requested by this form.

AUTHORITY: 30 U.S.C. 28f and 43 CFR part 3834 permit collection of the information requested by this form.

PRINCIPAL PURPOSE: The BLM will use the information you provide to record the annual maintenance fee payment for the claims and sites listed and to verify that payment has been made in accordance with 30 U.S.C. 28f and 43 CFR part 3834.

ROUTINE USES: The BLM will only disclose this information in accordance with the provisions at 43 CFR 2.56(b) and (c).

EFFECT OF NOT PROVIDING INFORMATION: Disclosure of the requested information is required by 30 U.S.C. 28f and 43 CFR part 3834 for claimants paying the annual maintenance fee. The use of this specific form when paying the maintenance fee is optional. However, when paying the maintenance fee, it is the requested information on this form that is required to be submitted along with the fee. Failure to submit all the required information will delay the BLM's processing of the information and may preclude the BLM's acceptance of the maintenance fee payment, which may result in forfeiture of the mining claim(s) or site(s) by the claimant.

BLM RECEIVED
2015 AUG 24 P 2:52
PHOENIX, ARIZONA

Date Prepared: May 22, 1997

Lead A MC Number: A MC 341687

Ending A MC Number: A MC 341752

CLAIM INDEX

<u>SERIAL NUMBER</u>	<u>CLAIM NAME</u>	<u>CLAIMANT'S NAME</u>
A MC 341687	I AM 1	TED MILLS
A MC 341688	I AM 2	" "
A MC 341689	I AM 3	" "
A MC 341690	I AM 4	" "
A MC 341691	I AM 5	" "
A MC 341692	I AM 6	" "
A MC 341693	I AM 8	" "
A MC 341694	I AM 9	" "
A MC 341695	I AM 13	" "
A MC 341696	I AM 14	" "
A MC 341697	I AM 15	" "
A MC 341698	I AM 16	" "
A MC 341699	I AM 17	" "
A MC 341700	I AM 18	" "
A MC 341701	I AM 19	" "
A MC 341702	I AM 20	" "
A MC 341703	I AM 21	" "
A MC 341704	I AM 22	" "
A MC 341705	I AM 23	" "
A MC 341706	I AM 24	" "
A MC 341707	I AM 25	" "
A MC 341708	I AM 26	" "
A MC 341709	I AM 27	" "
A MC 341710	I AM 28	" "

RECEIVED
 BLM & FOREST SERVICE
 PHOENIX, ARIZONA
 2015 AUG 24 P 2:52

<u>SERIAL NUMBER</u>	<u>CLAIM NAME</u>	<u>AIMANT'S NAME</u>
A MC 341711	I AM 29	TED MILLS
A MC 341712	I AM 30	" "
A MC 341713	I AM 31	" "
A MC 341714	I AM 32	" "
A MC 341715	I AM 33	" "
A MC 341716	I AM 34	" "
A MC 341717	I AM 35	" "
A MC 341718	I AM 36	" "
A MC 341719	I AM 37	" "
A MC 341720	I AM 38	" "
A MC 341721	I AM 39	" "
A MC 341722	I AM 40	" "
A MC 341723	I AM 41	" "
A MC 341724	I AM 42	" "
A MC 341725	I AM 43	" "
A MC 341726	I AM 44	" "
A MC 341727	I AM 45	" "
A MC 341728	I AM 46	" "
A MC 341729	I AM 47	" "
A MC 341730	I AM 48	" "
A MC 341731	I AM 49	" "
A MC 341732	I AM 50	" "
A MC 341733	I AM 51	" "
A MC 341734	I AM 52	" "
A MC 341735	I AM 53	" "
A MC 341736	I AM 54	" "
A MC 341737	I AM 55	" "
A MC 341738	I AM 56	" "

PHOENIX, ARIZONA

2015 AUG 24 P 2:52

RECEIVED
CLAIMS OFFICE

<u>SERIAL NUMBER</u>	<u>CLAIM NAME</u>	<u>CLAIMANT'S NAME</u>
A MC 341739	I AM 57	TED MILLS
A MC 341740	I AM 58	" "
A MC 341741	I AM 59	" "
A MC 341742	I AM 60	" "
A MC 341743	I AM 61	" "
A MC 341744	I AM 62	" "
A MC 341745	I AM 63	" "
A MC 341746	I AM 64	" "
A MC 341747	TED 65	" "
A MC 341748	TED 66	" "
A MC 341749	TED 67	" "
A MC 341750	TED 68	" "
A MC 341751	TED 69	" "
A MC 341752	TED 70	" "

Date Prepared: May 22, 1997
 Lead A MC Number: A MC 341753
 Ending A MC Number: A MC 341756

CLAIM INDEX

<u>SERIAL NUMBER</u>	<u>CLAIM NAME</u>	<u>CLAIMANT'S NAME</u>
A MC 341753	I AM 7	TED MILLS
A MC 341754	I AM 10	" "
A MC 341755	I AM 11	" "
A MC 341756	I AM 12	" "

CLM. RECEIVED
 2015 AUG 24 P 2:52
 PHOENIX, ARIZONA

United States Department of the Interior
Bureau of Land Management
 LANDS/RECREATION & PLANNING
 ONE N CENTRAL AVE
 PHOENIX, AZ 85004 -2203
 Phone: 602-417-9200

Receipt

No: 3376437

Transaction #: 3474670	
Date of Transaction: 08/25/2015	
CUSTOMER:	
ANNETTE MILLS 6001 FANDANGO PL EL PASO, TX 79912-5217 US	

LINE #	QTY	DESCRIPTION	REMARKS	UNIT PRICE	TOTAL
1	1.00	LOCATABLE MINERALS / MINING CLAIMS-NOT NEW-UNADJUD, ONE AUTH NO. ONLY / MINING CLAIM MONEY RECEIVED CASES: AMC341687/\$10850.00	MAINT FEE PYMNT - 70 2016	- n/a -	10850.00
TOTAL:					\$10,850.00

PAYMENT INFORMATION					
1	AMOUNT:	10850.00	POSTMARKED:	08/22/2015	
	TYPE:	CHECK	RECEIVED:	08/24/2015	
	CHECK NO:	3699			
	NAME:	MILLS, ANNETTE 6001 FANDANGO PL EL PASO TX 79912-5217 US			

REMARKS

This receipt was generated by the automated BLM Collections and Billing System and is a paper representation of a portion of the official electronic record contained therein.

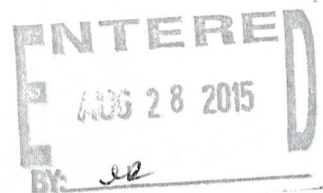

8/25/2015

RECEIVED
BLM AT STATE OF ARIZONA
Payment for Claims
2015 AUG 20 5425187 - AMC 341756
PHOENIX, ARIZONA

M

Anette Mills
6001 Fandango Pl
El Paso, TX 79912-5217

RECEIVED
BLM AZ STATE OFFICE
2015 AUG 24 P 2:52
PHOENIX, ARIZONA

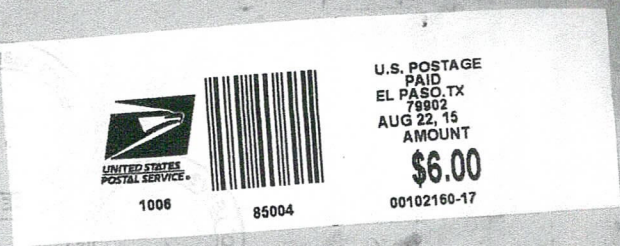

US Department of Interior
Bureau of Land Management
Arizona State Office
1 North Central Avenue
Suite 800
Phoenix,
Arizona 85004

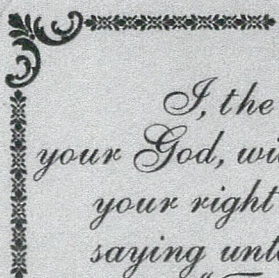

☺
*For
I, the Lord
your God, will hold
your right hand,
saying unto you,
"Fear not;
I will help you."
Isaiah 41:13*
☺

Expected Delivery Day: 08/24/15

USPS TRACKING NUMBER



9505 5110 2160 5234 3932 93

341687
341753

<u>SERIAL NUMBER</u>	<u>CLAIM NAME</u>	<u>CLAIMANT'S NAME</u>
A MC 341739	I AM 57	TED MILLS
A MC 341740	I AM 58	" "
A MC 341741	I AM 59	" "
A MC 341742	I AM 60	" "
A MC 341743	I AM 61	" "
A MC 341744	I AM 62	" "
A MC 341745	I AM 63	" "
A MC 341746	I AM 64	" "
A MC 341747	TED 65	" "
A MC 341748	TED 66	" "
A MC 341749	TED 67	" "
A MC 341750	TED 68	" "
A MC 341751	TED 69	" "
A MC 341752	TED 70	" "

NO. OF CLAIMS 70
 AMOUNT \$10850.00
 RECEIPT NO. 3117579
 INIT. CMH
 ** BLM-ASO**

 **Mr. Ted Mills**
6001 Fandango Pl.
El Paso, TX 79912-5217

Date Prepared: May 22, 1997
 Lead A MC Number: A MC 341753
 Ending A MC Number: A MC 341756

CLAIM INDEX

<u>SERIAL NUMBER</u>	<u>CLAIM NAME</u>	<u>CLAIMANT'S NAME</u>
A MC 341753	I AM 7	TED MILLS
A MC 341754	I AM 10	" "
A MC 341755	I AM 11	" "
A MC 341756	I AM 12	" "

RECEIVED
 BLM AZ STATE OFFICE
 20th AUG 25 P 2:09
 PHOENIX, ARIZONA

ENTERED
 AUG 25 2014
 BY: [Signature]

Date Prepared: May 22, 1997

Lead A MC Number: A MC 341687

Ending A MC Number: A MC 341752

CLAIM INDEX

<u>SERIAL NUMBER</u>	<u>CLAIM NAME</u>	<u>CLAIMANT'S NAME</u>
A MC 341687	I AM 1	TED MILLS
A MC 341688	I AM 2	" "
A MC 341689	I AM 3	" "
A MC 341690	I AM 4	" "
A MC 341691	I AM 5	" "
A MC 341692	I AM 6	" "
A MC 341693	I AM 8	" "
A MC 341694	I AM 9	" "
A MC 341695	I AM 13	" "
A MC 341696	I AM 14	" "
A MC 341697	I AM 15	" "
A MC 341698	I AM 16	" "
A MC 341699	I AM 17	" "
A MC 341700	I AM 18	" "
A MC 341701	I AM 19	" "
A MC 341702	I AM 20	" "
A MC 341703	I AM 21	" "
A MC 341704	I AM 22	" "
A MC 341705	I AM 23	" "
A MC 341706	I AM 24	" "
A MC 341707	I AM 25	" "
A MC 341708	I AM 26	" "
A MC 341709	I AM 27	" "
A MC 341710	I AM 28	" "

RECEIVED
BLM AZ STATE OFFICE
2014 AUG 25 P 2:09
PHOENIX, ARIZONA

SERIAL NUMBER

CLAIM NAME

CLAIMANT'S NAME

A MC 341711	I AM 29	TED MILLS
A MC 341712	I AM 30	" "
A MC 341713	I AM 31	" "
A MC 341714	I AM 32	" "
A MC 341715	I AM 33	" "
A MC 341716	I AM 34	" "
A MC 341717	I AM 35	" "
A MC 341718	I AM 36	" "
A MC 341719	I AM 37	" "
A MC 341720	I AM 38	" "
A MC 341721	I AM 39	" "
A MC 341722	I AM 40	" "
A MC 341723	I AM 41	" "
A MC 341724	I AM 42	" "
A MC 341725	I AM 43	" "
A MC 341726	I AM 44	" "
A MC 341727	I AM 45	" "
A MC 341728	I AM 46	" "
A MC 341729	I AM 47	" "
A MC 341730	I AM 48	" "
A MC 341731	I AM 49	" "
A MC 341732	I AM 50	" "
A MC 341733	I AM 51	" "
A MC 341734	I AM 52	" "
A MC 341735	I AM 53	" "
A MC 341736	I AM 54	" "
A MC 341737	I AM 55	" "
A MC 341738	I AM 56	" "

RECEIVED
 BLM AZ STATE OFFICE
 2014 AUG 25 P 2:09
 PHOENIX, ARIZONA

 **Mr. Ted Mills**
6001 Fandango Pl.
El Paso, TX 79912-5217

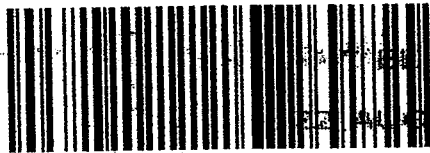

7014 1200 0000 9348 7624



UNITED STATES
POSTAL SERVICE



1000

85004

U.S. POSTAGE
PAID
EL PASO, TX
79901
AUG 22, 2014
AMOUNT

\$3.79

00065515-10

RECEIVED
BLM AZ STATE OFFICE

2014 AUG 25 P 2:09

PHOENIX, ARIZONA

BLM

Arizona State Office

One North Central Ave. Ste 800

Phoenix

AZ 85004-4427

8500484427

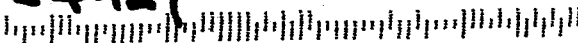

United States Department of the Interior
Bureau of Land Management
LANDS/RECREATION & PLANNING
ONE N CENTRAL AVE
PHOENIX, AZ 85004 -2203
Phone: 602-417-9200

Receipt

No: 3112519

Transaction #: 3204233	
Date of Transaction: 08/26/2014	
CUSTOMER:	
TED MILLS 6001 FANDANGO PL EL PASO, TX 79912-5217 US	

LINE #	QTY	DESCRIPTION	REMARKS	UNIT PRICE	TOTAL
1	1.00	LOCATABLE MINERALS / MINING CLAIMS-NOT NEW-UNADJUD, ONE AUTH NO. ONLY / MINING CLAIM MONEY RECEIVED CASES: AMC341739/\$10850.00	MAINT FEE PYMNT (70) 2015	- n/a -	10850.00
TOTAL:					\$10,850.00

PAYMENT INFORMATION					
1	AMOUNT:	10850.00	POSTMARKED:	08/22/2014	
	TYPE:	CHECK	RECEIVED:	08/25/2014	
	CHECK NO:	3495			
	NAME:	MILLS, TED 6001 FANDANGO PL EL PASO TX 79912-5217 US			

REMARKS

This receipt was generated by the automated BLM Collections and Billing System and is a paper representation of a portion of the official electronic record contained therein.

AMC 341753

AMC 341687

Date Prepared: May 22, 1997

Lead A MC Number: A MC 341687

Ending A MC Number: A MC 341752

CLAIM INDEX

<u>SERIAL NUMBER</u>	<u>CLAIM NAME</u>	<u>CLAIMANT'S NAME</u>
A MC 341687	I AM 1	TED MILLS
A MC 341688	I AM 2	" "
A MC 341689	I AM 3	" "
A MC 341690	I AM 4	" "
A MC 341691	I AM 5	" "
A MC 341692	I AM 6	" "
A MC 341693	I AM 8	" "
A MC 341694	I AM 9	" "
A MC 341695	I AM 13	" "
A MC 341696	I AM 14	" "
A MC 341697	I AM 15	" "
A MC 341698	I AM 16	" "
A MC 341699	I AM 17	" "
A MC 341700	I AM 18	" "
A MC 341701	I AM 19	" "
A MC 341702	I AM 20	" "
A MC 341703	I AM 21	" "
A MC 341704	I AM 22	" "
A MC 341705	I AM 23	" "
A MC 341706	I AM 24	" "
A MC 341707	I AM 25	" "
A MC 341708	I AM 26	" "
A MC 341709	I AM 27	" "
A MC 341710	I AM 28	" "

NO. OF CLAIMS 70
 AMOUNT \$9800.00
 RECEIPT NO. 2861912
 INIT. AD
 ** BLM-ASO**

ENTERED
 AUG 27 2013
 BY: TS

2002 SEP - 3 9:59
 ENT

RECEIVED
 BLM AZ STATE OFFICE
 2013 AUG 21 P 2:50
 PHOENIX, ARIZONA

70 x 100.00 = \$7000.00

TS
 (24)

SERIAL NUMBER

CLAIM NAME

CLAIMANT'S NAME

A MC 341711	I AM 29	TED MILLS
A MC 341712	I AM 30	" "
A MC 341713	I AM 31	" "
A MC 341714	I AM 32	" "
A MC 341715	I AM 33	" "
A MC 341716	I AM 34	" "
A MC 341717	I AM 35	" "
A MC 341718	I AM 36	" "
A MC 341719	I AM 37	" "
A MC 341720	I AM 38	" "
A MC 341721	I AM 39	" "
A MC 341722	I AM 40	" "
A MC 341723	I AM 41	" "
A MC 341724	I AM 42	" "
A MC 341725	I AM 43	" "
A MC 341726	I AM 44	" "
A MC 341727	I AM 45	" "
A MC 341728	I AM 46	" "
A MC 341729	I AM 47	" "
A MC 341730	I AM 48	" "
A MC 341731	I AM 49	" "
A MC 341732	I AM 50	" "
A MC 341733	I AM 51	" "
A MC 341734	I AM 52	" "
A MC 341735	I AM 53	" "
A MC 341736	I AM 54	" "
A MC 341737	I AM 55	" "
A MC 341738	I AM 56	" "

2002 SEP -3 1 49:59
UNITED STATES DEPT OF THE INTERIOR

RECEIVED
BLM AZ STATE OFFICE
2013 AUG 21 P 2:50
PHOENIX, ARIZONA

28/26

<u>SERIAL NUMBER</u>	<u>CLAIM NAME</u>	<u>CLAIMANT'S NAME</u>
A MC 341739	I AM 57	TED MILLS
A MC 341740	I AM 58	" "
A MC 341741	I AM 59	" "
A MC 341742	I AM 60	" "
A MC 341743	I AM 61	" "
A MC 341744	I AM 62	" "
A MC 341745	I AM 63	" "
A MC 341746	I AM 64	" "
A MC 341747	TED 65	" "
A MC 341748	TED 66	" "
A MC 341749	TED 67	" "
A MC 341750	TED 68	" "
A MC 341751	TED 69	" "
A MC 341752	TED 70	" "

Date Prepared: May 22, 1997

Lead A MC Number: A MC 341753

Ending A MC Number: A MC 341756

CLAIM INDEX

<u>SERIAL NUMBER</u>	<u>CLAIM NAME</u>	<u>CLAIMANT'S NAME</u>
A MC 341753	I AM 7	TED MILLS
A MC 341754	I AM 10	" "
A MC 341755	I AM 11	" "
A MC 341756	I AM 12	" "

PHOENIX, ARIZONA

2013 AUG 21 P 2:50

RECEIVED
BLM AZ STATE OFFICE

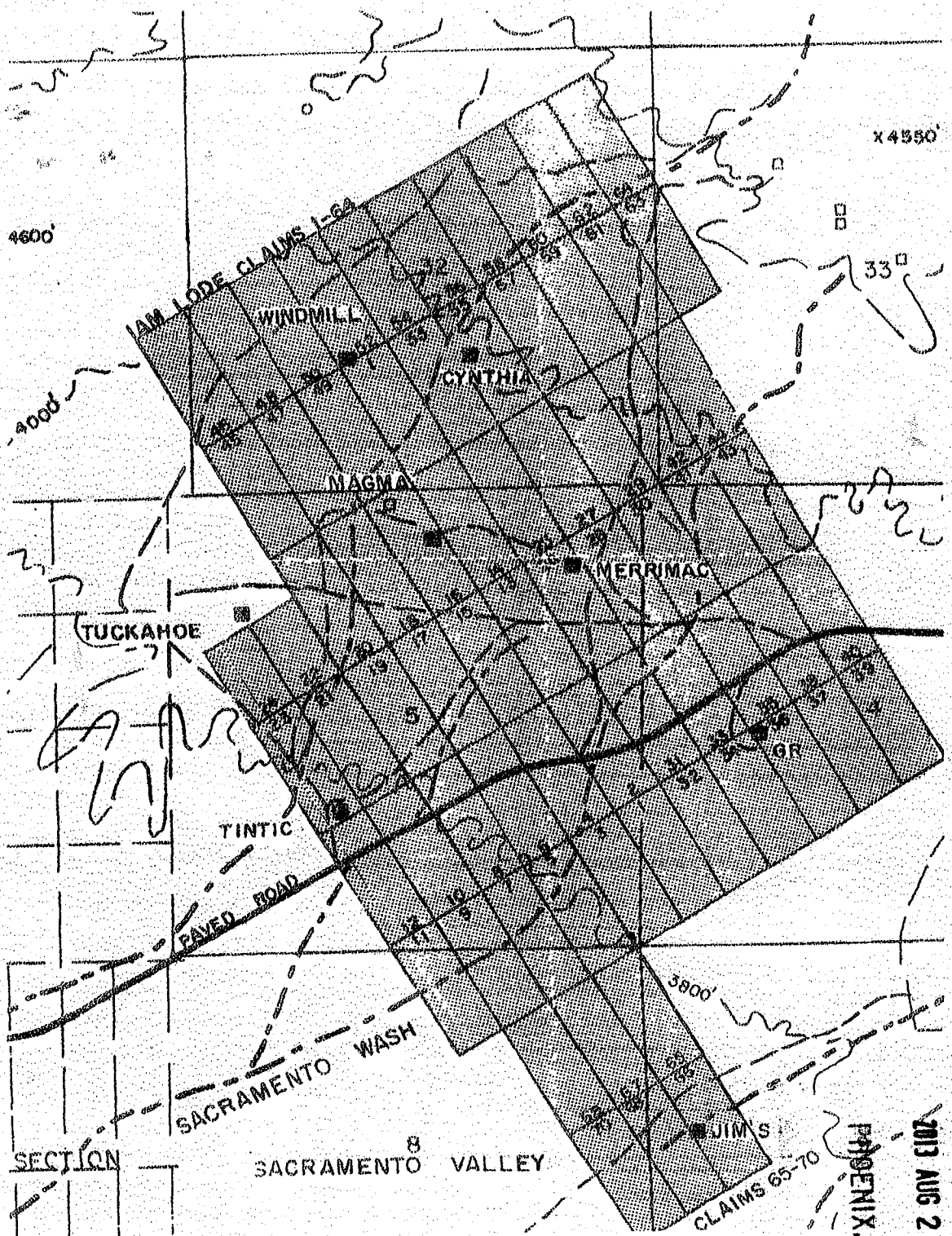

X 4550'

4600'

SACRAMENTO CLAIMS 1-62

WINDMILL

CYNTHIA

MAGMA

MERRIMAC

TUCKAHOE

TINTIC

PAVED ROAD

SACRAMENTO WASH

SACRAMENTO VALLEY

SACRAMENTO CLAIMS 65-70

JIM'S

SECTION

PHOENIX, ARIZONA

2013 AUG 21 P 2:50

RECEIVED
BLM AZ STATE OFFICE

**United States Department of the Interior
Bureau of Land Management
LANDS/RECREATION & PLANNING
ONE N CENTRAL AVE
PHOENIX, AZ 85004 -2203
Phone: 602-417-9200**

Receipt

No: 2861912

Transaction #: 2947803	
Date of Transaction: 08/22/2013	
CUSTOMER:	
	TED MILLS 6001 FANDANGO PL EL PASO, TX 79912-5217 US

LINE #	QTY	DESCRIPTION	REMARKS	UNIT PRICE	TOTAL
1	1.00	LOCATABLE MINERALS / MINING CLAIMS-NOT NEW-UNADJUD, ONE AUTH NO. ONLY / MINING CLAIM MONEY RECEIVED CASES: AMC341687/\$9800.00	MAINT FEE WAIVER (70) 2014	- n/a -	9800.00
TOTAL:					\$9,800.00

PAYMENT INFORMATION					
1	AMOUNT:	9800.00	POSTMARKED:	08/20/2013	
	TYPE:	CHECK	RECEIVED:	08/21/2013	
	CHECK NO:	9815711213			
	NAME:	TED AND ANNETTE MILLS 6001 FANDANGO PL EL PASO TX 79912-5217 US			

REMARKS

This receipt was generated by the automated BLM Collections and Billing System and is a paper representation of a portion of the official electronic record contained therein.

Phone 915-845-7468

Date Prepared: May 22, 1997

Lead A MC Number: A MC 341687

Ending A MC Number: A MC 341752

A MC 341687

CLAIM INDEX

<u>SERIAL NUMBER</u>	<u>CLAIM NAME</u>	<u>CLAIMANT'S NAME</u> <u>341753</u>
A MC 341687	I AM 1	TED MILLS
A MC 341688	I AM 2	" "
A MC 341689	I AM 3	" "
A MC 341690	I AM 4	" "
A MC 341691	I AM 5	" "
A MC 341692	I AM 6	" "
A MC 341693	I AM 8	" "
A MC 341694	I AM 9	" "
A MC 341695	I AM 13	" "
A MC 341696	I AM 14	" "
A MC 341697	I AM 15	" "
A MC 341698	I AM 16	" "
A MC 341699	I AM 17	" "
A MC 341700	I AM 18	" "
A MC 341701	I AM 19	" "
A MC 341702	I AM 20	" "
A MC 341703	I AM 21	" "
A MC 341704	I AM 22	" "
A MC 341705	I AM 23	" "
A MC 341706	I AM 24	" "
A MC 341707	I AM 25	" "
A MC 341708	I AM 26	" "
A MC 341709	I AM 27	" "
A MC 341710	I AM 28	" "

NO. OF CLAIMS 70
 AMOUNT \$9800.00
 RECEIPT NO. 263557
 INIT. A.H.
 ** BLM-ASO**

RECEIVED
 PLM AZ STATE OFFICE
 2012 AUG 20 A 10:41
 PHOENIX, ARIZONA

ENTERED INTO COMPUTER
 8/31/12 AT _____

SERIAL NUMBER

CLAIM NAME

CLAIMANT'S NAME

<u>SERIAL NUMBER</u>	<u>CLAIM NAME</u>	<u>CLAIMANT'S NAME</u>
A MC 341711	I AM 29	TED MILLS
A MC 341712	I AM 30	" "
A MC 341713	I AM 31	" "
A MC 341714	I AM 32	" "
A MC 341715	I AM 33	" "
A MC 341716	I AM 34	" "
A MC 341717	I AM 35	" "
A MC 341718	I AM 36	" "
A MC 341719	I AM 37	" "
A MC 341720	I AM 38	" "
A MC 341721	I AM 39	" "
A MC 341722	I AM 40	" "
A MC 341723	I AM 41	" "
A MC 341724	I AM 42	" "
A MC 341725	I AM 43	" "
A MC 341726	I AM 44	" "
A MC 341727	I AM 45	" "
A MC 341728	I AM 46	" "
A MC 341729	I AM 47	" "
A MC 341730	I AM 48	" "
A MC 341731	I AM 49	" "
A MC 341732	I AM 50	" "
A MC 341733	I AM 51	" "
A MC 341734	I AM 52	" "
A MC 341735	I AM 53	" "
A MC 341736	I AM 54	" "
A MC 341737	I AM 55	" "
A MC 341738	I AM 56	" "

RECEIVED
D.M. AZ STATE OFFICE
2012 AUG 20 A 10:42
PHOENIX, ARIZONA

SERIAL NUMBER

CLAIM NAME

CLAIMANT'S NAME

A MC 341739	I AM 57	TED MILLS
A MC 341740	I AM 58	" "
A MC 341741	I AM 59	" "
A MC 341742	I AM 60	" "
A MC 341743	I AM 61	" "
A MC 341744	I AM 62	" "
A MC 341745	I AM 63	" "
A MC 341746	I AM 64	" "
A MC 341747	TED 65	" "
A MC 341748	TED 66	" "
A MC 341749	TED 67	" "
A MC 341750	TED 68	" "
A MC 341751	TED 69	" "
A MC 341752	TED 70	" "

ENTERED INTO COMPUTER

RECEIVED
OLM STATE OFFICE
2012 AUG 20 A 10:42
PHOENIX, ARIZONA

Date Prepared: May 22, 1997

Lead A MC Number: A MC 341753

Ending A MC Number: A MC 341756

CLAIM INDEX

<u>SERIAL NUMBER</u>	<u>CLAIM NAME</u>	<u>CLAIMANT'S NAME</u>
A MC 341753	I AM 7	TED MILLS
A MC 341754	I AM 10	• •
A MC 341755	I AM 11	• •
A MC 341756	I AM 12	• •

PHOENIX, ARIZONA

2012 AUG 20 A 10:42

RECEIVED
EL PASO COUNTY OFFICE

AM LODE CLAIMS 1-64

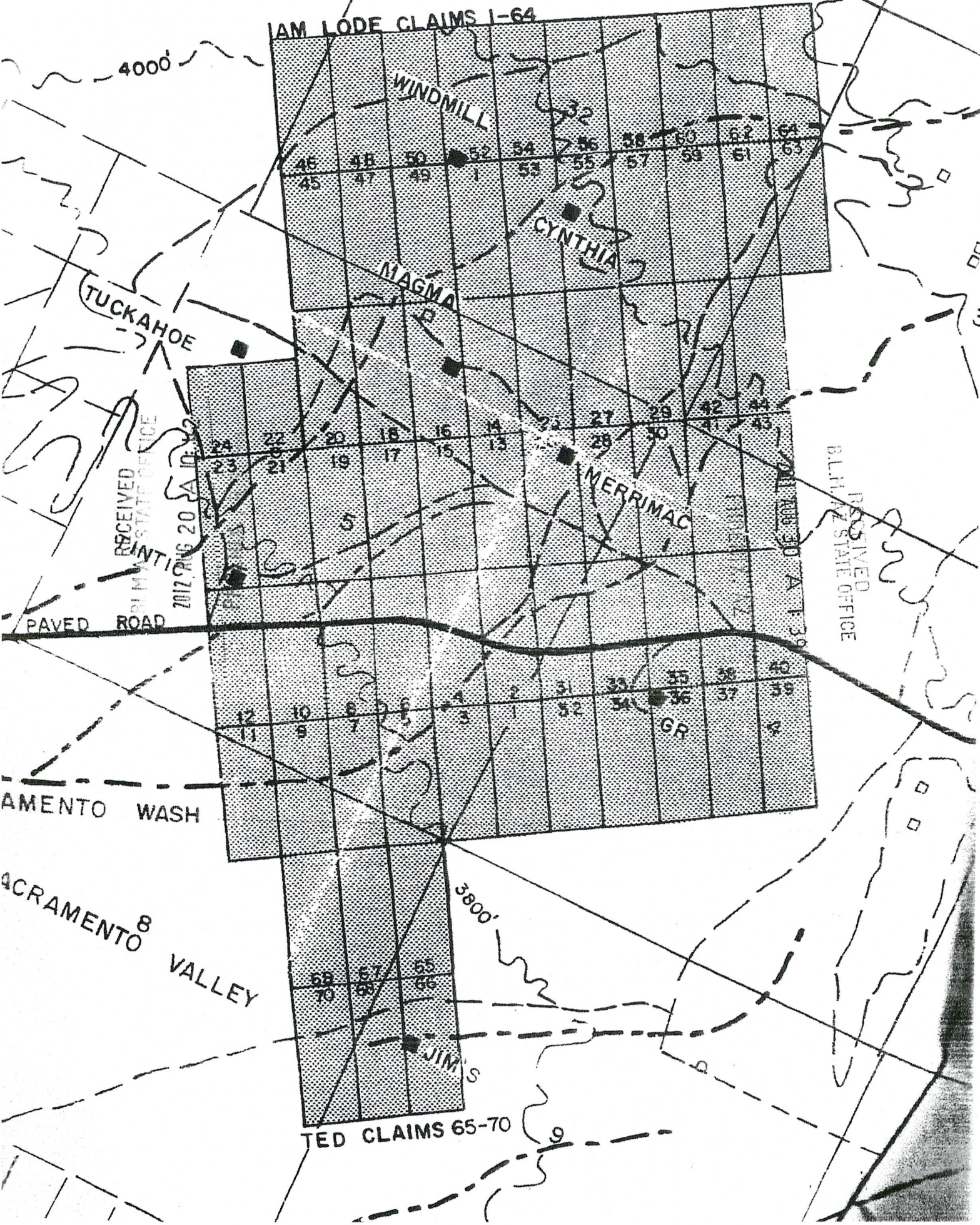

4000'

WINDMILL

CYNTHIA

MAGMA

TUCKAHOE

RECEIVED
BLAINE STATE OFFICE
2017 JUN 20 A 10:23

RECEIVED
BLAINE STATE OFFICE
2017 JUN 30 A 1:39

PAVED ROAD

AMENTO WASH

SACRAMENTO VALLEY

3800'

JIM'S

TED CLAIMS 65-70

 **Mr. Ted Mills**
6001 Fandango Pl.
El Paso, TX 79912-5217



7012 1010 0001 56848575

RECEIVED
AZ STATE OFFICE

2012 AUG 20 A 10:35

PHOENIX, ARIZONA



1006

85004

U.S. POSTAGE
PAID
EL PASO, TX
79902
AUG 14, 2012
AMOUNT

\$10.65

00011097-99



United States Department of the Interior
Bureau of Land Management
Lands / Recreation & Planning
One N. Central Avenue
Phoenix, AZ, 85004-2203
Phone: 602-417-9200

RETURN RECEIPT
REQUESTED



United States Department of the Interior
Bureau of Land Management
 LANDS/RECREATION & PLANNING
 ONE N CENTRAL AVE
 PHOENIX, AZ 85004 -2203
 Phone: 602-417-9200

Receipt

No: 2635577

Transaction #: 2716155		ENTERED INTO COMPUTER
Date of Transaction: 08/21/2012		
CUSTOMER:		
TED MILLS 6001 FANDANGO PL EL PASO, TX 79912-5217 US		

LINE #	QTY	DESCRIPTION	REMARKS	UNIT PRICE	TOTAL
1	1.00	LOCATABLE MINERALS / MINING CLAIMS-NOT NEW-UNADJUD, ONE AUTH NO. ONLY / MINING CLAIM MONEY RECEIVED CASES: AMC341687/\$9800.00	MAINT FEE PYMNT (70) 2013	- n/a -	9800.00
TOTAL:					\$9,800.00

PAYMENT INFORMATION						
1	AMOUNT:	9800.00	POSTMARKED:	N/A		
	TYPE:	CHECK	RECEIVED:	08/21/2012		
	CHECK NO:	9815708426				
	NAME:	MILLS, TED 6001 FANDANGO PL EL PASO TX 79912-5217 US				

REMARKS

This receipt was generated by the automated BLM Collections and Billing System and is a paper representation of a portion of the official electronic record contained therein.

Lead Amc # 15 (15)
Amc 341687

341753

Amc 341753

Amc 341687

Date Prepared: _____

Lead A MC Number: A MC 341687

Ending A MC Number: A MC 341752

CLAIM INDEX

<u>SERIAL NUMBER</u>	<u>CLAIM NAME</u>	<u>CLAIMANT'S NAME</u>
A MC 341687	I AM 1	TED MILLS
A MC 341688	I AM 2	" "
A MC 341689	I AM 3	" "
A MC 341690	I AM 4	" "
A MC 341691	I AM 5	" "
A MC 341692	I AM 6	" "
A MC 341693	I AM 8	" "
A MC 341694	I AM 9	" "
A MC 341695	I AM 13	" "
A MC 341696	I AM 14	" "
A MC 341697	I AM 15	" "
A MC 341698	I AM 16	" "
A MC 341699	I AM 17	" "
A MC 341700	I AM 18	" "
A MC 341701	I AM 19	" "
A MC 341702	I AM 20	" "
A MC 341703	I AM 21	" "
A MC 341704	I AM 22	" "
A MC 341705	I AM 23	" "
A MC 341706	I AM 24	" "
A MC 341707	I AM 25	" "
A MC 341708	I AM 26	" "
A MC 341709	I AM 27	" "
A MC 341710	I AM 28	" "

RECEIVED
 BLM AZ STATE OFFICE
 2009 AUG 31 A 8:22
 PHOENIX, ARIZONA
 RECEIVED
 BLM AZ STATE OFFICE
 2011 AUG 30 A 7:39
 PHOENIX, AZ

NO. OF CLAIMS 70
 AMOUNT 9800.00
 RECEIPT NO. 2419431
 INIT [Signature]
 ** BLM-ASO **

ENTERED INTO COMPUTER

cm 9/8/11

#199530

SERIAL NUMBER

CLAIM NAME

CLAIMANT'S NAME

A MC 341711

I AM 29

TED MILLS

A MC 341712

I AM 30

" "

A MC 341713

I AM 31

" "

A MC 341714

I AM 32

" "

A MC 341715

I AM 33

" "

A MC 341716

I AM 34

" "

A MC 341717

I AM 35

" "

A MC 341718

I AM 36

" "

A MC 341719

I AM 37

" "

A MC 341720

I AM 38

" "

A MC 341721

I AM 39

" "

A MC 341722

I AM 40

" "

A MC 341723

I AM 41

" "

A MC 341724

I AM 42

" "

A MC 341725

I AM 43

" "

A MC 341726

I AM 44

" "

A MC 341727

I AM 45

" "

A MC 341728

I AM 46

" "

A MC 341729

I AM 47

" "

A MC 341730

I AM 48

" "

A MC 341731

I AM 49

" "

A MC 341732

I AM 50

" "

A MC 341733

I AM 51

" "

A MC 341734

I AM 52

" "

A MC 341735

I AM 53

" "

A MC 341736

I AM 54

" "

A MC 341737

I AM 55

" "

A MC 341738

I AM 56

" "

RECEIVED
BLM AZ STATE OFFICE

2009 AUG 31 A 8:22

PHOENIX, ARIZONA

RECEIVED
BLM AZ STATE OFFICE

2011 AUG 30 A 7:39

PHOENIX, AZ

<u>SERIAL NUMBER</u>	<u>CLAIM NAME</u>	<u>CLAIMANT'S NAME</u>
A MC 341739	I AM 57	TED MILLS
A MC 341740	I AM 58	" "
A MC 341741	I AM 59	" "
A MC 341742	I AM 60	" "
A MC 341743	I AM 61	" "
A MC 341744	I AM 62	" "
A MC 341745	I AM 63	" "
A MC 341746	I AM 64	" "
A MC 341747	TED 65	" "
A MC 341748	TED 66	" "
A MC 341749	TED 67	" "
A MC 341750	TED 68	" "
A MC 341751	TED 69	" "
A MC 341752	TED 70	" "

RECEIVED
BLM AZ STATE OFFICE
2011 AUG 30 A 7:39
PHOENIX, AZ

RECEIVED
BLM AZ STATE OFFICE
2009 AUG 31 A 8:22
PHOENIX, ARIZONA

Date Prepared: May 22, 1997

Lead A MC Number: A MC 341753

Ending A MC Number: A MC 341756

CLAIM INDEX

SERIAL NUMBER

CLAIM NAME

CLAIMANT'S NAME

A MC 341753

I AM 7

TED MILLS

A MC 341754

I AM 10

"
" PHOENIX, AZ
"

A MC 341755

I AM 11

A MC 341756

I AM 12

RECEIVED
B.L.M. AZ STATE OFFICE
2011 AUG 30 A 7: 39
PHOENIX, ARIZONA
RECEIVED
BLM AZ STATE OFFICE
2009 AUG 31 A 8: 22

AM LODGE CLAIMS 1-64

4000'

WINDMILL

45	48	50	52	54	56	58	60	62	64
45	47	49	1	53	55	57	59	61	63

CYNTHIA

MAGMA

TUCKAHOE

24	22	20	18	16	14	12	10	8	6
23	21	19	17	15	13	11	9	7	5

TINTIC

MERRIMAC

PAVED ROAD

RECEIVED
BLM STATE OFFICE

SACRAMENTO WASH

12	10	8	6	4	2	31	33	35	38	40
11	9	7	5	3	1	32	34	36	37	39

GR

SACRAMENTO VALLEY

3800'

JIM'S

TED CLAIMS 65-70

68	67	65
70	69	66

9

United States Department of the Interior
Bureau of Land Management
 LANDS/RECREATION & PLANNING
 ONE N CENTRAL AVE
 PHOENIX, AZ 85004 -2203
 Phone: 602-417-9200

Receipt

No:

2419431

Transaction #: 2494849	
Date of Transaction: 08/30/2011	
CUSTOMER:	
TED MILLS 6001 FANDANGO PL EL PASO, TX 79912-5217 US	

LINE #	QTY	DESCRIPTION	REMARKS	UNIT PRICE	TOTAL
1	1.00	LOCATABLE MINERALS / MINING CLAIMS-NOT NEW-UNADJUD, ONE AUTH NO. ONLY / MINING CLAIM MONEY RECEIVED CASES: AMC341687/\$9800.00	MAINT-70	- n/a -	9800.00
TOTAL:					\$9,800.00

PAYMENT INFORMATION					
1	AMOUNT:	9800.00	POSTMARKED:	08/25/2011	
	TYPE:	CHECK	RECEIVED:	08/30/2011	
	CHECK NO:	9815706248			
	NAME:	MILLS, TED 6001 FANDANGO PL EL PASO TX 79912-5217 US			

REMARKS

This receipt was generated by the automated BLM Collections and Billing System and is a paper representation of a portion of the official electronic record contained therein.

August 27, 2011

Dear Sirs,

This \$9800.00 is for the payment of 1 AM Lode claims 1-64 and Ted claims 65-70.

Thank you very much,

Ted Mills
915-845-7468

Am 341687
 Am 341753

Date Prepared: _____

Lead A MC Number: A MC 341687

Ending A MC Number: A MC 341752

CLAIM INDEX

<u>SERIAL NUMBER</u>	<u>CLAIM NAME</u>	<u>CLAIMANT'S NAME</u>
A MC 341687	I AM 1	TED MILLS
A MC 341688	I AM 2	" "
A MC 341689	I AM 3	" "
A MC 341690	I AM 4	" "
A MC 341691	I AM 5	" "
A MC 341692	I AM 6	" "
A MC 341693	I AM 8	" "
A MC 341694	I AM 9	" "
A MC 341695	I AM 13	" "
A MC 341696	I AM 14	" "
A MC 341697	I AM 15	" "
A MC 341698	I AM 16	" "
A MC 341699	I AM 17	" "
A MC 341700	I AM 18	" "
A MC 341701	I AM 19	" "
A MC 341702	I AM 20	" "
A MC 341703	I AM 21	" "
A MC 341704	I AM 22	" "
A MC 341705	I AM 23	" "
A MC 341706	I AM 24	" "
A MC 341707	I AM 25	" "
A MC 341708	I AM 26	" "
A MC 341709	I AM 27	" "
A MC 341710	I AM 28	" "

PHOENIX, ARIZONA
 PHOENIX, AZ

2009 AUG 31 A 8:22
 2011 AUG 30 A 7:39

RECEIVED
 BLM AZ STATE OFFICE
 RECEIVED
 BLM AZ STATE OFFICE

NO. OF CLAIMS 70
 AMOUNT 9800.00
 RECEIPT NO. 2419431
 .NTR
 ** BLM-ASO **

#199530

<u>SERIAL NUMBER</u>	<u>CLAIM NAME</u>	<u>CLAIMANT'S NAME</u>
A MC 341711	I AM 29	TED MILLS
A MC 341712	I AM 30	" "
A MC 341713	I AM 31	" "
A MC 341714	I AM 32	" "
A MC 341715	I AM 33	" "
A MC 341716	I AM 34	" "
A MC 341717	I AM 35	" "
A MC 341718	I AM 36	" "
A MC 341719	I AM 37	" "
A MC 341720	I AM 38	" "
A MC 341721	I AM 39	" "
A MC 341722	I AM 40	" "
A MC 341723	I AM 41	" "
A MC 341724	I AM 42	" "
A MC 341725	I AM 43	" "
A MC 341726	I AM 44	" "
A MC 341727	I AM 45	" "
A MC 341728	I AM 46	" "
A MC 341729	I AM 47	" "
A MC 341730	I AM 48	" "
A MC 341731	I AM 49	" "
A MC 341732	I AM 50	" "
A MC 341733	I AM 51	" "
A MC 341734	I AM 52	" "
A MC 341735	I AM 53	" "
A MC 341736	I AM 54	" "
A MC 341737	I AM 55	" "
A MC 341738	I AM 56	" "

PHOENIX, ARIZONA

2009 AUG 31 A 8:22

RECEIVED
BLM AZ STATE OFFICE

PHOENIX, AZ

2011 AUG 30 A 7:39

RECEIVED
BLM AZ STATE OFFICE

<u>SERIAL NUMBER</u>	<u>CLAIM NAME</u>	<u>CLAIMANT'S NAME</u>
A MC 341739	I AM 57	TED MILLS
A MC 341740	I AM 58	" "
A MC 341741	I AM 59	" "
A MC 341742	I AM 60	" "
A MC 341743	I AM 61	" "
A MC 341744	I AM 62	" "
A MC 341745	I AM 63	" "
A MC 341746	I AM 64	" "
A MC 341747	TED 65	" "
A MC 341748	TED 66	" "
A MC 341749	TED 67	" "
A MC 341750	TED 68	" "
A MC 341751	TED 69	" "
A MC 341752	TED 70	" "

PHOENIX, AZ

2011 AUG 30 A 7:39

RECEIVED
BLM AZ STATE OFFICE

PHOENIX, ARIZONA

2009 AUG 31 A 8:22

RECEIVED
BLM AZ STATE OFFICE

Date Prepared: May 22, 1997

Lead A MC Number: A MC 341753

Ending A MC Number: A MC 341756

CLAIM INDEX

SERIAL NUMBER

CLAIM NAME

CLAIMANT'S NAME

A MC 341753

I AM 7

TED MILLS

A MC 341754

I AM 10

"

A MC 341755

I AM 11

"

A MC 341756

I AM 12

"

PHOENIX, AZ

2011 AUG 30 A 7:39

PHOENIX, ARIZONA

RECEIVED
BLM AZ STATE OFFICE

2009 AUG 31 A 8:22

RECEIVED
BLM AZ STATE OFFICE

August 27, 2011

Dear Sirs,

This \$9800.00 is for the payment of IAM Lode claims 1-64 and Ted claims 65-70.

Thank you very much,
Ted Mills
915-845-7168

40C

TUCKA

TINTIC

PAVED ROAD

SACRAMENTO WASH

SACRAMENTO VALLEY

3800'

JIM'S

TED CLAIMS 65-70

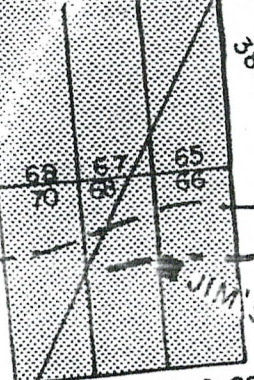
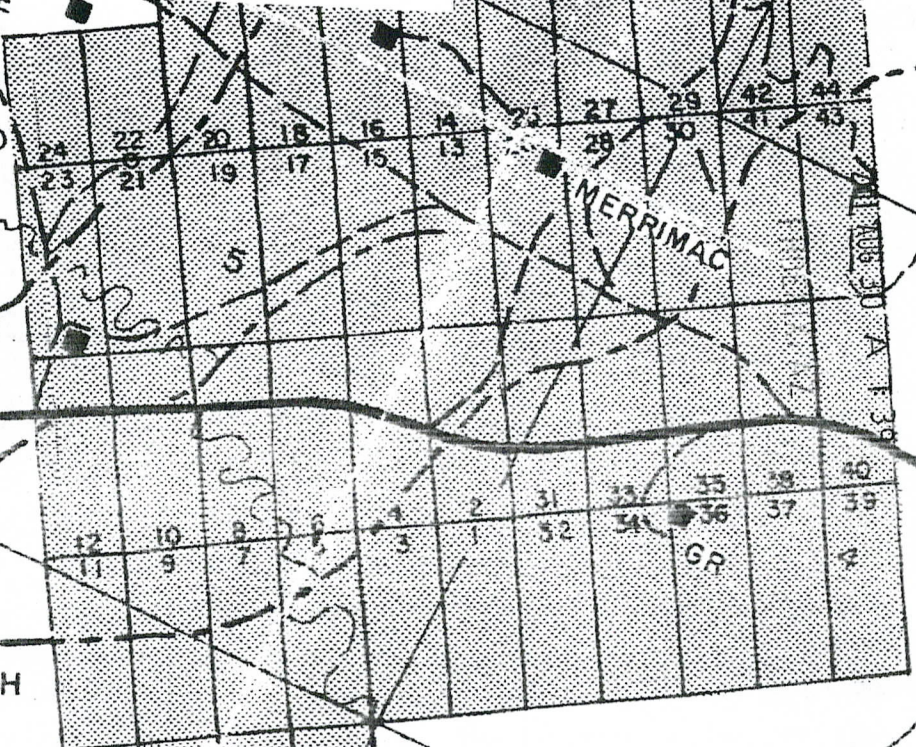
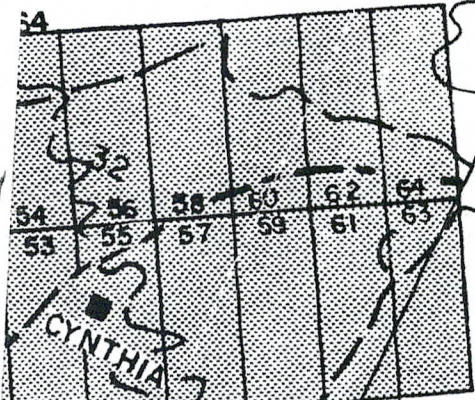

RECEIVED
BLM STATE OFFICE

PAVED ROAD

9

United States Department of the Interior
 Bureau of Land Management
 LANDS/RECREATION & PLANNING
 ONE N CENTRAL AVE
 PHOENIX, AZ 85004 -2203
 Phone: 602-417-9200

Receipt

No: 2419431

Transaction #: 2494849	
Date of Transaction: 08/30/2011	
CUSTOMER:	
TED MILLS 6001 FANDANGO PL EL PASO, TX 79912-5217 US	

LINE #	QTY	DESCRIPTION	REMARKS	UNIT PRICE	TOTAL
1	1.00	LOCATABLE MINERALS / MINING CLAIMS-NOT NEW-UNADJUD, ONE AUTH NO. ONLY / MINING CLAIM MONEY RECEIVED CASES: AMC341687/\$9800.00	MAINT-70	- n/a -	9800.00
TOTAL:					\$9,800.00

PAYMENT INFORMATION			
1	AMOUNT:	9800.00	POSTMARKED: 08/25/2011
	TYPE:	CHECK	RECEIVED: 08/30/2011
	CHECK NO:	9815706248	
	NAME:	MILLS, TED 6001 FANDANGO PL EL PASO TX 79912-5217 US	

REMARKS

This receipt was generated by the automated BLM Collections and Billing System and is a paper representation of a portion of the official electronic record contained therein.

Mr. Ted Mills

6001 Fandango Pl.
El Paso, TX 79912-5217

RECEIVED
BLM AZ STATE OFFICE

2011 AUG 29 P 12:16

PHOENIX, ARIZONA

Bureau of Land Management
Arizona State Office
One North Central Ave. Suite 800
Phoenix, Arizona 85004-4427
Phone 602-417-9200

Date Prepared: _____

Lead A MC Number: A MC 341687

Ending A MC Number: A MC 341752

CLAIM INDEX

<u>SERIAL NUMBER</u>	<u>CLAIM NAME</u>	<u>CLAIMANT'S NAME</u>
A MC 341687	I AM 1	TED MILLS
A MC 341688	I AM 2	" "
A MC 341689	I AM 3	" "
A MC 341690	I AM 4	" "
A MC 341691	I AM 5	" "
A MC 341692	I AM 6	" "
A MC 341693	I AM 8	" "
A MC 341694	I AM 9	" "
A MC 341695	I AM 13	" "
A MC 341696	I AM 14	" "
A MC 341697	I AM 15	" "
A MC 341698	I AM 16	" "
A MC 341699	I AM 17	" "
A MC 341700	I AM 18	" "
A MC 341701	I AM 19	" "
A MC 341702	I AM 20	" "
A MC 341703	I AM 21	" "
A MC 341704	I AM 22	" "
A MC 341705	I AM 23	" "
A MC 341706	I AM 24	" "
A MC 341707	I AM 25	" "
A MC 341708	I AM 26	" "
A MC 341709	I AM 27	" "
A MC 341710	I AM 28	" "

RECEIVED
 BLM AZ STATE OFFICE
 2009 AUG 31 A 2010 SEP -1 A 9:01
 PHOENIX, ARIZONA

NO. OF CLAIMS 70
 AMOUNT 9800-
 RECEIPT NO. 221478
 INIT. SD
 ** BLM-ASO**

#1995308
 ENTERED INTO COMPUTER
 9/20/10 AT

SERIAL NUMBER

CLAIM NAME

CLAIMANT'S NAME

A MC 341711

I AM 29

TED MILLS

A MC 341712

I AM 30

" "

A MC 341713

I AM 31

" "

A MC 341714

I AM 32

" "

A MC 341715

I AM 33

" "

A MC 341716

I AM 34

" "

A MC 341717

I AM 35

" "

A MC 341718

I AM 36

" "

A MC 341719

I AM 37

" "

A MC 341720

I AM 38

" "

A MC 341721

I AM 39

" "

A MC 341722

I AM 40

" "

A MC 341723

I AM 41

" "

A MC 341724

I AM 42

" "

A MC 341725

I AM 43

" "

A MC 341726

I AM 44

" "

A MC 341727

I AM 45

" "

A MC 341728

I AM 46

" "

A MC 341729

I AM 47

" "

A MC 341730

I AM 48

" "

A MC 341731

I AM 49

" "

A MC 341732

I AM 50

" "

A MC 341733

I AM 51

" "

A MC 341734

I AM 52

" "

A MC 341735

I AM 53

" "

A MC 341736

I AM 54

" "

A MC 341737

I AM 55

" "

A MC 341738

I AM 56

" "

RECEIVED
BLM AZ STATE OFFICE

2009 AUG 31 A 8:22

PHOENIX, ARIZONA

RECEIVED
BLM AZ STATE OFFICE

2010 SEP - 1 A 9:01

PHOENIX, ARIZONA

SERIAL NUMBER

CLAIM NAME

CLAIMANT'S NAME

A MC 341739	I AM 57	TED MILLS
A MC 341740	I AM 58	" "
A MC 341741	I AM 59	" "
A MC 341742	I AM 60	" "
A MC 341743	I AM 61	" "
A MC 341744	I AM 62	" "
A MC 341745	I AM 63	" "
A MC 341746	I AM 64	" "
A MC 341747	TED 65	" "
A MC 341748	TED 66	" "
A MC 341749	TED 67	" "
A MC 341750	TED 68	" "
A MC 341751	TED 69	" "
A MC 341752	TED 70	" "

RECEIVED
BLM AZ STATE OFFICE

2010 SEP - 1 A 9: 01

PIQUEUX, ARIZONA

RECEIVED
BLM AZ STATE OFFICE

2009 AUG 31 A 8: 22

PIQUEUX, ARIZONA

Date Prepared: May 22, 1997

Lead A MC Number: A MC 341753

Ending A MC Number: A MC 341756

CLAIM INDEX

<u>SERIAL NUMBER</u>	<u>CLAIM NAME</u>	<u>CLAIMANT'S NAME</u>
A MC 341753	I AM 7	TED MILLS
A MC 341754	I AM 10	" "
A MC 341755	I AM 11	" "
A MC 341756	I AM 12	" "

RECEIVED
BLM AZ STATE OFFICE
2009 AUG 31 A 8:22
PHOENIX, ARIZONA

RECEIVED
BLM AZ STATE OFFICE
2010 SEP - 1 A 9:01
PHOENIX, ARIZONA

United States Department of the Interior
Bureau of Land Management
 LANDS/RECREATION & PLANNING
 ONE N CENTRAL AVE
 PHOENIX, AZ 85004 -2203
 Phone:

Receipt

No:

2211478

Transaction #: 2281579	
Date of Transaction: 09/08/2010	
CUSTOMER:	
TED MILLS 6001 FANDANGO PL EL PASO, TX 79912-5217 US	

LINE #	QTY	DESCRIPTION	REMARKS	UNIT PRICE	TOTAL
1	1.00	LOCATABLE MINERALS / MINING CLAIMS-NOT NEW-UNADJUD, ONE AUTH NO. ONLY / MINING CLAIM MONEY RECEIVED CASES: AMC341687/\$9800.00	MAINT 2011-70	- n/a -	9800.00
TOTAL:					\$9,800.00

PAYMENT INFORMATION					
1	AMOUNT:	9800.00	POSTMARKED:	N/A	
	TYPE:	CHECK	RECEIVED:	09/08/2010	
	CHECK NO:	2701			
	NAME:	MILLS, TED 6001 FANDANGO PL EL PASO TX 79912-5217 US			

REMARKS

This receipt was generated by the automated BLM Collections and Billing System and is a paper representation of a portion of the official electronic record contained therein.

AMC 341687

AMC 341753

RECEIVED
B.L.M. AZ STATE OFFICE

2007 AUG 24 P 4: 07

PHOENIX, ARIZONA

MAINTENANCE FEE PAYMENT

Claimant Name: Ted Mills

Address: 6001 Fandango

City: El Paso State: TX Zip: 79912

Telephone: (915) 845-7468

E-mail address: _____

Signature: J.P. Miller

Check here if this is a change of address.

BLM Date Stamp	PHOENIX, ARIZONA	2007 AUG 24 P 4: 08	RECEIVED B.L.M. AZ STATE OFFICE
----------------------	------------------	---------------------	------------------------------------

LINE NO.	AMC NUMBER	CLAIM/SITE NAME	COUNTY RECORDER DATA (If available)	TWP	RNG	SEC
1						
2						
3		SEE ATTACHMENT				
4						
5						
6						
7						
8						
9						
10						

List additional claims on Form MCF114.

Bureau of Land Management
Arizona State Office
www.az.blm.gov

No. of Claims: <u>70</u> x \$125 = <u>8750.00</u>
Check No: _____ Init. <u>SC</u>
Receipt No.: <u>1552804</u>
For BLM Use Only

ENTERED INTO COMPUTER

9/4/07 PB

Form: MCF112
Revised July 2005

This form is available from the Arizona Department of Mines and Mineral Resources and may be reproduced.

#1 check - 2080 #2 check 2336
\$ 4,950. \$ 3,800.

Date Prepared: May 22, 1997

Lead A MC Number: A MC 341687

Ending A MC Number: A MC 341752

CLAIM INDEX

<u>SERIAL NUMBER</u>	<u>CLAIM NAME</u>	<u>CLAIMANT'S NAME</u>
A MC 341687	I AM 1	TED MILLS
A MC 341688	I AM 2	• •
A MC 341689	I AM 3	• •
A MC 341690	I AM 4	• •
A MC 341691	I AM 5	• •
A MC 341692	I AM 6	• •
A MC 341693	I AM 8	• •
A MC 341694	I AM 9	• •
A MC 341695	I AM 13	• •
A MC 341696	I AM 14	• •
A MC 341697	I AM 15	• •
A MC 341698	I AM 16	• •
A MC 341699	I AM 17	• •
A MC 341700	I AM 18	• •
A MC 341701	I AM 19	• •
A MC 341702	I AM 20	• •
A MC 341703	I AM 21	• •
A MC 341704	I AM 22	• •
A MC 341705	I AM 23	• •
A MC 341706	I AM 24	• •
A MC 341707	I AM 25	• •
A MC 341708	I AM 26	• •
A MC 341709	I AM 27	• •
A MC 341710	I AM 28	• •

RECEIVED
B.L.M. AZ STATE OFFICE
2001 AUG 24 P 4: 07
PHOENIX, ARIZONA

RECEIVED
B.L.M. AZ STATE OFFICE
2006 AUG 24 A 8: 45
PHOENIX, ARIZONA

<u>SERIAL NUMBER</u>	<u>CLAIM NAME</u>	<u>CLAIMANT'S NAME</u>
A MC 341711	I AM 29	TED MILLS
A MC 341712	I AM 30	" "
A MC 341713	I AM 31	" "
A MC 341714	I AM 32	" "
A MC 341715	I AM 33	" "
A MC 341716	I AM 34	" "
A MC 341717	I AM 35	" "
A MC 341718	I AM 36	" "
A MC 341719	I AM 37	" "
A MC 341720	I AM 38	" "
A MC 341721	I AM 39	" "
A MC 341722	I AM 40	" "
A MC 341723	I AM 41	" "
A MC 341724	I AM 42	" "
A MC 341725	I AM 43	" "
A MC 341726	I AM 44	" "
A MC 341727	I AM 45	" "
A MC 341728	I AM 46	" "
A MC 341729	I AM 47	" "
A MC 341730	I AM 48	" "
A MC 341731	I AM 49	" "
A MC 341732	I AM 50	" "
A MC 341733	I AM 51	" "
A MC 341734	I AM 52	" "
A MC 341735	I AM 53	" "
A MC 341736	I AM 54	" "
A MC 341737	I AM 55	" "
A MC 341738	I AM 56	" "

RECEIVED
B.L.M. AZ STATE OFFICE
2001 AUG 24 P 4: 07
PHOENIX, ARIZONA

RECEIVED
B.L.M. AZ STATE OFFICE
2006 AUG 24 A 8: 45
PHOENIX, ARIZONA

SERIAL NUMBER

CLAIM NAME

CLAIMANT'S NAME

A MC 341739
A MC 341740
A MC 341741
A MC 341742
A MC 341743
A MC 341744
A MC 341745
A MC 341746
A MC 341747
A MC 341748
A MC 341749
A MC 341750
A MC 341751
A MC 341752

I AM 57
I AM 58
I AM 59
I AM 60
I AM 61
I AM 62
I AM 63
I AM 64
TED 65
TED 66
TED 67
TED 68
TED 69
TED 70

TED MILLS
.
.
.
.
.
.
.
.
.
.
.
.
.
.
.

RECEIVED
B.L.M. AZ STATE OFFICE
2001 AUG 24 P 4: 07
PHOENIX, ARIZONA

RECEIVED
B.L.M. AZ STATE OFFICE
2006 AUG 24 A 8: 45
PHOENIX, ARIZONA

Date Prepared: May 22, 1997

Lead A MC Number: A MC 341753

Ending A MC Number: A MC 341756

CLAIM INDEX

<u>SERIAL NUMBER</u>	<u>CLAIM NAME</u>	<u>CLAIMANT'S NAME</u>
A MC 341753	I AM 7	TED MILLS
A MC 341754	I AM 10	• •
A MC 341755	I AM 11	• •
A MC 341756	I AM 12	• •

RECEIVED
B.L.M. AZ STATE OFFICE
2001 AUG 24 P 4: 07
PHOENIX, ARIZONA

RECEIVED
B.L.M. AZ STATE OFFICE
2006 AUG 24 A 8: 45
PHOENIX, ARIZONA

Message:

70 ROWS RETRIEVED

ENTERED INTO COMPUTER
SEP 04 2007

CBS Export Results Report

Include Resolved Records

Record Status

Search Criteria Responsible Ar

Error Records (E/M/I)

Enter export Date (mm/dd/yyyy) ALL

User (U,X)

Accepted Records (A/W)

Serial Number match (optional)

Programme

"On Hold" Records (H)

Receipt Nr (optional) 1552804

All (U,P,X)

All Records (for s/n or receipt nr)

Export Nr (exclusive)

Exported, No Results From CBS

LR2000 User (defaults to login) ALL

New (not yet exported)

Query

Reset

User

	Resend?	Export Nr	A/D	Serial Nr	Mult	Code	\$ Amount	Remarks	Receipt Nr	LR2000 User	#Msg
1	<input type="checkbox"/>	1432648	A	AMC341687		582	125.00	2008	1552804	P5BROWN	

United States Department of the Interior
 Bureau of Land Management
 BUSINESS & SUPPORT SVCS DIV
 ONE N CENTRAL AVE SUITE 800
 PHOENIX, AZ 85004 -4427
 Phone: (602) 417-9200

Receipt

No: 1552804

Transaction #: 1604354		ENTERED INTO COMPUTER SEP 04 2007 FB ✓ VERIFIED
Date of Transaction: 08/24/2007		
CUSTOMER:	TED MILLS 6001 FANDANGO PL EL PASO, TX 79912	

LINE #	QTY	DESCRIPTION	REMARKS	UNIT PRICE	TOTAL
1	1.00	LOCATABLE MINERALS / MINING CLAIMS-NOT NEW-UNADJUD, ONE AUTH NO. ONLY / MINING CLAIM MONEY RECEIVED (455) CASES: AMC341753/\$8750.00	MAINT 2008 (70)	- n/a -	8750.00
TOTAL:					\$8,750.00

PAYMENT INFORMATION					
1	AMOUNT:	\$4,950.00	POSTMARKED:	N/A	
	TYPE:	CHECK	RECEIVED:	08/24/2007	
	CHECK NO:	2080			
	NAME:	ROBERTSON, JOHN			
2	AMOUNT:	\$3,800.00	POSTMARKED:	N/A	
	TYPE:	CHECK	RECEIVED:	08/24/2007	
	CHECK NO:	2336			
	NAME:	MILLS, TED			

REMARKS

This receipt was generated by the automated BLM Collections and Billing System and is a paper representation of a portion of the official electronic record contained therein.



Flat Rate Mailing Envelope
For Domestic and International Use
Visit us at usps.com



When used internationally affix customs declarations (PS Form 2976, or 2976A).



Addressee Copy
Label 11-B, March 2004

Post Office To Addressee

ORIGIN (POSTAL SERVICE USE ONLY)

PO ZIP Code 79912	Day of Delivery <input type="checkbox"/> Next <input type="checkbox"/> 2nd <input type="checkbox"/> 2nd Del. Day	Postage \$ 18.50
Date Accepted 8/27/11	Scheduled Date of Delivery Month: 10 Day: 11	Return Receipt Fee \$
Mo. Day Year 11 27 11	Scheduled Time of Delivery <input type="checkbox"/> Noon <input checked="" type="checkbox"/> 3 PM	COD Fee \$
Time Accepted <input checked="" type="checkbox"/> AM <input type="checkbox"/> PM	Military	Insurance Fee \$
Flat Rate <input type="checkbox"/> or Weight 1.50 lbs. ozs.	<input type="checkbox"/> 2nd Day <input type="checkbox"/> 3rd Day	Total Postage & Fees \$ 18.50
	Int'l Alpha Country Code	Acceptance Emp. Initials

DELIVERY (POSTAL USE ONLY)

Delivery Attempt	Time	<input type="checkbox"/> AM <input type="checkbox"/> PM	Employee Signature
Mo. Day			
Delivery Attempt	Time	<input type="checkbox"/> AM <input type="checkbox"/> PM	Employee Signature
Mo. Day			
Delivery Date	Time	<input checked="" type="checkbox"/> AM <input type="checkbox"/> PM	Employee Signature
Mo. Day	8 29 10 45		

CUSTOMER USE ONLY

WAIVER OF SIGNATURE (Domestic Mail Only)
Additional merchandise insurance is void if customer requests waiver of signature. I wish delivery to be made without obtaining signature of addressee or addressee's agent (if delivery employee judges that article can be left in secure location) and I authorize that delivery employee's signature constitutes valid proof of delivery.

NO DELIVERY
 Weekend Holiday Mailer Signature

FROM: (PLEASE PRINT) PHONE (915) 245-7468

Ted Mills
6001 Fandango Pl.
El Paso, Texas
79912

TO: (PLEASE PRINT) PHONE ()

Bureau of Land Management
ARIZONA STATE OFFICE
3000 North Central Ave
Suite 200
Phoenix, Arizona 85004-4177

ZIP + 4 (U.S. ADDRESSES ONLY. DO NOT USE FOR FOREIGN POSTAL CODES.)

FOR INTERNATIONAL DESTINATIONS, WRITE COUNTRY NAME BELOW.

FOR PICKUP OR TRACKING

Visit www.usps.com

Call 1-800-222-1811



USPS packaging products have been awarded Cradle to Cradle CertificationSM for their ecologically-intelligent design. For more information go to mbdc.com/usps. Cradle to Cradle CertifiedSM is a certification mark of MBDC.

Please recycle.



EP13F

PRESS HARD. YOU ARE MAKING 3 COPIES.

082708_EM_EP13F OCT 2008

This packaging is the property of the U.S. Postal Service[®] and is provided solely for use in sending Express Mail[®] shipments. Misuse may be a violation of federal law. This packaging is not for resale. EP13F © U.S. Postal Service; Oct. 2008; All rights reserved.

RECEIVED OFFICE
2011 AUG 12 16
PHOENIX ARIZONA

AMC 341753

341687

Date Prepared: May 22, 1997

Lead A MC Number: A MC 341753

Ending A MC Number: A MC 341756

CLAIM INDEX

<u>SERIAL NUMBER</u>	<u>CLAIM NAME</u>	<u>CLAIMANT'S NAME</u>
A MC 341753	I AM 7	TED MILLS
A MC 341754	I AM 10	" "
A MC 341755	I AM 11	" "
A MC 341756	I AM 12	" "

RECEIVED
B.L.M. AZ STATE OFFICE
2006 AUG 24 A 8:45
PHOENIX, ARIZONA

Date Prepared: May 22, 1997

Lead A MC Number: A MC 341687

Ending A MC Number: A MC 341752

CLAIM INDEX

<u>SERIAL NUMBER</u>	<u>CLAIM NAME</u>	<u>CLAIMANT'S NAME</u>
A MC 341687	I AM 1	TED MILLS
A MC 341688	I AM 2	" "
A MC 341689	I AM 3	" "
A MC 341690	I AM 4	" "
A MC 341691	I AM 5	" "
A MC 341692	I AM 6	" "
A MC 341693	I AM 8	" "
A MC 341694	I AM 9	" "
A MC 341695	I AM 13	" "
A MC 341696	I AM 14	" "
A MC 341697	I AM 15	" "
A MC 341698	I AM 16	" "
A MC 341699	I AM 17	" "
A MC 341700	I AM 18	" "
A MC 341701	I AM 19	" "
A MC 341702	I AM 20	" "
A MC 341703	I AM 21	" "
A MC 341704	I AM 22	" "
A MC 341705	I AM 23	" "
A MC 341706	I AM 24	" "
A MC 341707	I AM 25	" "
A MC 341708	I AM 26	" "
A MC 341709	I AM 27	" "
A MC 341710	I AM 28	" "

PHOENIX, ARIZONA

2006 AUG 24 A 8:45

RECEIVED
B.L.M. AZ STATE OFFICE

<u>SERIAL NUMBER</u>	<u>CLAIM NAME</u>	<u>CLAIMANT'S NAME</u>
A MC 341711	I AM 29	TED MILLS
A MC 341712	I AM 30	" "
A MC 341713	I AM 31	" "
A MC 341714	I AM 32	" "
A MC 341715	I AM 33	" "
A MC 341716	I AM 34	" "
A MC 341717	I AM 35	" "
A MC 341718	I AM 36	" "
A MC 341719	I AM 37	" "
A MC 341720	I AM 38	" "
A MC 341721	I AM 39	" "
A MC 341722	I AM 40	" "
A MC 341723	I AM 41	" "
A MC 341724	I AM 42	" "
A MC 341725	I AM 43	" "
A MC 341726	I AM 44	" "
A MC 341727	I AM 45	" "
A MC 341728	I AM 46	" "
A MC 341729	I AM 47	" "
A MC 341730	I AM 48	" "
A MC 341731	I AM 49	" "
A MC 341732	I AM 50	" "
A MC 341733	I AM 51	" "
A MC 341734	I AM 52	" "
A MC 341735	I AM 53	" "
A MC 341736	I AM 54	" "
A MC 341737	I AM 55	" "
A MC 341738	I AM 56	" "

RECEIVED
 B.L.M. AZ STATE OFFICE
 2006 AUG 24 A 8:45
 PHOENIX, ARIZONA

<u>SERIAL NUMBER</u>	<u>CLAIM NAME</u>	<u>CLAIMANT'S NAME</u>
A MC 341739	I AM 57	TED MILLS
A MC 341740	I AM 58	" "
A MC 341741	I AM 59	" "
A MC 341742	I AM 60	" "
A MC 341743	I AM 61	" "
A MC 341744	I AM 62	" "
A MC 341745	I AM 63	" "
A MC 341746	I AM 64	" "
A MC 341747	TED 65	" "
A MC 341748	TED 66	" "
A MC 341749	TED 67	" "
A MC 341750	TED 68	" "
A MC 341751	TED 69	" "
A MC 341752	TED 70	" "

RECEIVED
 B.L.M. AZ STATE OFFICE
 2006 AUG 24 A 8:45
 PHOENIX, ARIZONA

United States Department of the Interior
Bureau of Land Management
 BUSINESS & SUPPORT SVCS DIV
 ONE N CENTRAL AVE
 PHOENIX, AZ 85004 -2203
 Phone: (602) 417-9200

Receipt

No: 1343235

Transaction #: 1388472	ENTERED INTO COMPUTER
Date of Transaction: 08/24/2006	
CUSTOMER: TED MILLS 6001 FANDANGO PL EL PASO, TX 79912	<i>9/1/06 PB</i>

LINE #	QTY	DESCRIPTION	REMARKS	UNIT PRICE	TOTAL
1	1.00	LOCATABLE MINERALS / MINING CLAIMS- NOT NEW-UNADJUD, ONE AUTH NO. ONLY / MINING CLAIM MONEY RECEIVED (455) CASES: AMC341753/\$8750.00	MAINT 2007 (70)✓	- n/a -	8750.00
TOTAL:					\$8,750.00

PAYMENT INFORMATION			
1	AMOUNT:	\$8,750.00	POSTMARKED: N/A
	TYPE:	CHECK	RECEIVED: 08/24/2006
	CHECK NO:	544516673	
	NAME:	MILLS, TED 6001 FANDANGO PL EL PASO TX 79912	

REMARKS

This receipt was generated by the automated BLM Collections and Billing System and is a paper representation of a portion of the official electronic record contained therein.

70 claims @ 100 ea = \$7,000

Date prepared: May 22, 1997
 Lead A MC Number: A MC 341687
 Ending A MC Number: A MC 341752

CLAIM INDEX

AMC 341687
 AMC 341753
CLAIMANT'S NAME

<u>SERIAL NUMBER</u>	<u>CLAIM NAME</u>	<u>CLAIMANT'S NAME</u>
A MC 341687	I AM 1	TED MILLS
A MC 341688	I AM 2	.
A MC 341689	I AM 3	.
A MC 341690	I AM 4	.
A MC 341691	I AM 5	.
A MC 341692	I AM 6	.
A MC 341693	I AM 8	.
A MC 341694	I AM 9	.
A MC 341695	I AM 13	.
A MC 341696	I AM 14	.
A MC 341697	I AM 15	.
A MC 341698	I AM 16	.
A MC 341699	I AM 17	.
A MC 341700	I AM 18	.
A MC 341701	I AM 19	.
A MC 341702	I AM 20	.
A MC 341703	I AM 21	.
A MC 341704	I AM 22	.
A MC 341705	I AM 23	.
A MC 341706	I AM 24	.
A MC 341707	I AM 25	.
A MC 341708	I AM 26	.
A MC 341709	I AM 27	.
A MC 341710	I AM 28	.

RECEIVED
 BUREAU OF
 LAND MANAGEMENT
 2003 SEP - 4 A 11: 01
 ARIZONA
 STATE OFFICE
 PHOENIX, ARIZONA

RECEIVED
 BUREAU OF
 LAND MANAGEMENT
 2002 SEP - 3 A 9: 59
 ARIZONA
 STATE OFFICE
 PHOENIX, ARIZONA

RECEIVED
 BUREAU OF
 LAND MANAGEMENT
 2004 SEP - 1 A 9: 43
 ARIZONA
 STATE OFFICE
 PHOENIX, ARIZONA

70 x 100.00 = \$700.00

ES

RE 9/12/05

24

SERIAL NUMBER

CLAIM NAME

CLAIMANT'S NAME

A MC 341711

I AM 29

MILLS

A MC 341712

I AM 30

A MC 341713

I AM 31

A MC 341714

I AM 32

A MC 341715

I AM 33

A MC 341716

I AM 34

A MC 341717

I AM 35

A MC 341718

I AM 36

A MC 341719

I AM 37

A MC 341720

I AM 38

A MC 341721

I AM 39

A MC 341722

I AM 40

A MC 341723

I AM 41

A MC 341724

I AM 42

A MC 341725

I AM 43

A MC 341726

I AM 44

A MC 341727

I AM 45

A MC 341728

I AM 46

A MC 341729

I AM 47

A MC 341730

I AM 48

A MC 341731

I AM 49

A MC 341732

I AM 50

A MC 341733

I AM 51

A MC 341734

I AM 52

A MC 341735

I AM 53

A MC 341736

I AM 54

A MC 341737

I AM 55

A MC 341738

I AM 56

RECEIVED
BUREAU OF
LAND MANAGEMENT

2004 SEP - 1 A 9: 43

ARIZONA
STATE OFFICE
PHOENIX, ARIZONA

RECEIVED
BUREAU OF
LAND MANAGEMENT

2002 SEP - 3 A 9: 30
2002 SEP - 4 A 11: 01

ARIZONA
STATE OFFICE
PHOENIX, ARIZONA

28

RE 9/12/05

SERIAL NUMBER

CLAIM NAME

CLAIMANT'S NAME

A MC 341739

I AM 57

TUD MILLS

A MC 341740

I AM 58

"

A MC 341741

I AM 59

"

A MC 341742

I AM 60

"

A MC 341743

I AM 61

"

A MC 341744

I AM 62

"

A MC 341745

I AM 63

"

A MC 341746

I AM 64

"

A MC 341747

TED 65

"

A MC 341748

TED 66

"

A MC 341749

TED 67

"

A MC 341750

TED 68

"

A MC 341751

TED 69

"

A MC 341752

TED 70

"

RECEIVED
BUREAU OF
LAND MANAGEMENT

2001 SEP - 1 A 9:43

ARIZONA
STATE OFFICE
PHOENIX, ARIZONA

RECEIVED
BUREAU OF
LAND MANAGEMENT

2002 SEP - 3 A 9:59

ARIZONA
STATE OFFICE
PHOENIX, ARIZONA

RECEIVED
BUREAU OF
LAND MANAGEMENT

2003 SEP - 4 A 11:01

ARIZONA
STATE OFFICE
PHOENIX, ARIZONA

RE 9/12/05

14

Date Prepared: May 22, 1997

Lead A MC Number: A MC 341753

Ending A MC Number: A MC 341756

CLAIM INDEX

<u>SERIAL NUMBER</u>	<u>CLAIM NAME</u>	<u>CLAIMANT'S NAME</u>
A MC 341753	I AM 7	TED MILLS
A MC 341754	I AM 10	" "
A MC 341755	I AM 11	" "
A MC 341756	I AM 12	" "

RECEIVED
BUREAU OF
LAND MANAGEMENT
ARIZONA
STATE OFFICE
PHOENIX, ARIZONA
2004 SEP - 1 A 9:43

RECEIVED
BUREAU OF
LAND MANAGEMENT
ARIZONA
STATE OFFICE
PHOENIX, ARIZONA
2002 SEP - 3 A 9:59

RECEIVED
BUREAU OF
LAND MANAGEMENT
ARIZONA
STATE OFFICE
PHOENIX, ARIZONA
2003 SEP - 4 A 11:02

RE 9/12/05



**United States Department of the Interior
Bureau of Land Management**

BUSINESS & SUPPORT SVCS DIV
222 N CENTRAL AVE
PHOENIX, AZ 85004 -2203
Phone: (602) 417-9200

Receipt	
No:	1145473

Transaction #: 1184787
Date of Transaction: 09/06/2005
CUSTOMER: TED MILLS 6001 FANDANGO PL EL PASO, TX 79912

LINE #	QTY	DESCRIPTION	REMARKS	UNIT PRICE	TOTAL
1	1.00	LOCATABLE MINERALS / MINING CLAIMS-NOT NEW-UNADJUD, ONE AUTH NO. ONLY / MINING CLAIM MONEY RECEIVED (455) CASES: AMC341687/\$8750.00	MAINT 2006 - 70	- n/a -	8750.00
TOTAL:					\$8,750.00

PAYMENT INFORMATION									
1	<table border="1"> <tr> <td>AMOUNT: \$8,750.00</td> <td>POSTMARKED: 08/29/2005</td> </tr> <tr> <td>TYPE: CHECK</td> <td>RECEIVED: 08/31/2005</td> </tr> <tr> <td>CHECK NO: 2163</td> <td></td> </tr> <tr> <td>NAME: MILLS, TED 6001 FANDANGO PL EL PASO TX 79912</td> <td></td> </tr> </table>	AMOUNT: \$8,750.00	POSTMARKED: 08/29/2005	TYPE: CHECK	RECEIVED: 08/31/2005	CHECK NO: 2163		NAME: MILLS, TED 6001 FANDANGO PL EL PASO TX 79912	
AMOUNT: \$8,750.00	POSTMARKED: 08/29/2005								
TYPE: CHECK	RECEIVED: 08/31/2005								
CHECK NO: 2163									
NAME: MILLS, TED 6001 FANDANGO PL EL PASO TX 79912									

REMARKS
GOOD TALKING TO YOU TED. TAKE CARE

This receipt was generated by the automated BLM Collections and Billing System and is a paper representation of a portion of the official electronic record contained therein.

70 claim @ 100 ea = \$7,000

Date —ared: May 22, 1997

Lead A MC Number: A MC 341687 - 341756

Ending A MC Number: A MC 341752

CLAIM INDEX

<u>SERIAL NUMBER</u>	<u>CLAIM NAME</u>	<u>CLAIMANT'S NAME</u>
A MC 341687	I AM 1	TED MILLS
A MC 341688	I AM 2	" "
A MC 341689	I AM 3	" "
A MC 341690	I AM 4	" "
A MC 341691	I AM 5	" "
A MC 341692	I AM 6	" "
A MC 341693	I AM 8	" "
A MC 341694	I AM 9	" "
A MC 341695	I AM 13	" "
A MC 341696	I AM 14	" "
A MC 341697	I AM 15	" "
A MC 341698	I AM 16	" "
A MC 341699	I AM 17	" "
A MC 341700	I AM 18	" "
A MC 341701	I AM 19	" "
A MC 341702	I AM 20	" "
A MC 341703	I AM 21	" "
A MC 341704	I AM 22	" "
A MC 341705	I AM 23	" "
A MC 341706	I AM 24	" "
A MC 341707	I AM 25	" "
A MC 341708	I AM 26	"
A MC 341709	I AM 27	"
A MC 341710	I AM 28	"

RECEIVED
BUREAU OF
LAND MANAGEMENT
2003 SEP - 4 A 11: 01
ARIZONA
STATE OFFICE
PHOENIX, ARIZONA

RECEIVED
BUREAU OF
LAND MANAGEMENT
2002 SEP - 3 A 9: 59
ARIZONA
STATE OFFICE
PHOENIX, ARIZONA

ENTERED INTO COMPUTER

9/24/03 PB

70 x 100.00 = \$700.00

T.B.

T.B.
24

SERIAL NUMBER

CLAIM NAME

CLAIMANT'S NAME

<u>SERIAL NUMBER</u>	<u>CLAIM NAME</u>	<u>CLAIMANT'S NAME</u>
A MC 341711	I AM 29	TED MILLS
A MC 341712	I AM 30	" "
A MC 341713	I AM 31	" "
A MC 341714	I AM 32	" "
A MC 341715	I AM 33	" "
A MC 341716	I AM 34	" "
A MC 341717	I AM 35	" "
A MC 341718	I AM 36	" "
A MC 341719	I AM 37	" "
A MC 341720	I AM 38	" "
A MC 341721	I AM 39	" "
A MC 341722	I AM 40	" "
A MC 341723	I AM 41	" "
A MC 341724	I AM 42	" "
A MC 341725	I AM 43	" "
A MC 341726	I AM 44	" "
A MC 341727	I AM 45	" "
A MC 341728	I AM 46	" "
A MC 341729	I AM 47	" "
A MC 341730	I AM 48	" "
A MC 341731	I AM 49	" "
A MC 341732	I AM 50	" "
A MC 341733	I AM 51	" "
A MC 341734	I AM 52	" "
A MC 341735	I AM 53	" "
A MC 341736	I AM 54	" "
A MC 341737	I AM 55	" "
A MC 341738	I AM 56	" "

RECEIVED
BUREAU OF
LAND MANAGEMENT AND MANAGEMENT

2002 SEP - 3 A 9: 50 SEP - 4 A 11: 01

ARIZONA
STATE OFFICE
PHOENIX, ARIZONA

ARIZONA
STATE OFFICE
PHOENIX, ARIZONA

ENTERED INTO COMPUTER

9/24/03 PB

28

SERIAL NUMBER

CLAIM NAME

CLAIMANT'S NAME

A MC 341739	I AM 57	TED MILLS
A MC 341740	I AM 58	" "
A MC 341741	I AM 59	" "
A MC 341742	I AM 60	" "
A MC 341743	I AM 61	" "
A MC 341744	I AM 62	" "
A MC 341745	I AM 63	" "
A MC 341746	I AM 64	" "
A MC 341747	TED 65	" "
A MC 341748	TED 66	" "
A MC 341749	TED 67	" "
A MC 341750	TED 68	" "
A MC 341751	TED 69	" "
A MC 341752	TED 70	" "

RECEIVED
BUREAU OF
LAND MANAGEMENT
2002 SEP - 3 A 9: 59
ARIZONA
STATE OFFICE
PHOENIX, ARIZONA

RECEIVED
BUREAU OF
LAND MANAGEMENT
2003 SEP - 4 A 11: 01
ARIZONA
STATE OFFICE
PHOENIX, ARIZONA

ENTERED INTO COMPUTER

9/24/03 PB

14

Date Prepared: May 22, 1997

Lead A MC Number: A MC 341753

Ending A MC Number: A MC 341756

CLAIM INDEX

<u>SERIAL NUMBER</u>	<u>CLAIM NAME</u>	<u>CLAIMANT'S NAME</u>
A MC 341753	I AM 7	TED MILLS
A MC 341754	I AM 10	" "
A MC 341755	I AM 11	" "
A MC 341756	I AM 12	" "

RECEIVED
BUREAU OF
LAND MANAGEMENT
2002 SEP - 3 A 9:59
ARIZONA
STATE OFFICE
PHOENIX, ARIZONA

RECEIVED
BUREAU OF
LAND MANAGEMENT
2003 SEP - 4 A 11:02
ARIZONA
STATE OFFICE
PHOENIX, ARIZONA

ENTERED INTO COMPUTER
9/24/03 PB





CERTIFIED MAIL



7002 0860 0007 8742 1389



Ted Mills
6001 Fandango Place
Et Paso, Texas
79912

Bureau of Land Management
222 N. Central ave.
Phoenix, Arizona
85004

attention: Courtney Davidson

ARIZONA
STATE OFFICE
PHOENIX, ARIZONA

2003 SEP -4 A 11:01

BUREAU OF
LAND MANAGEMENT

United States Department of the Interior
Bureau of Land Management
 BUSINESS & SUPPORT SVCS DIV
 222 N CENTRAL AVE
 PHOENIX, AZ 85004 -2203
 Phone: (602) 417-9200

Receipt	
No:	745857

Transaction #: 775479

Date of Transaction: 09/04/2003

CUSTOMER:	TED MILLS 6001 FANDANGO PL EL PASO, TX 79912
------------------	--

LINE #	QTY	DESCRIPTION	REMARKS	UNIT PRICE	TOTAL
1	1.00	LOCATABLE MINERALS / MINING CLAIMS-NOT NEW-UNADJUD, ONE AUTH NO. ONLY / MINING CLAIM MONEY RECEIVED (455) CASES: AMC341687/\$7000.00	MAIN 2004 (70)	- n/a -	7000.00
TOTAL:					\$7,000.00

PAYMENT INFORMATION					
1	AMOUNT:	\$7,000.00	POSTMARKED:	08/29/2003	
	TYPE:	CHECK	RECEIVED:	09/04/2003	
	CHECK NO:	2005			
	NAME:	MILLS, TED 6001 FANDANGO PL EL PASO TX 79912			

REMARKS

This receipt was generated by the automated BLM Collections and Billing System and is a paper representation of a portion of the official electronic record contained therein.

Date Prepared: May 22, 1997

Lead A MC Number: A MC 341753

Ending A MC Number: A MC 341756

CLAIM INDEX

<u>SERIAL NUMBER</u>	<u>CLAIM NAME</u>	<u>CLAIMANT'S NAME</u>
A MC 341753	I AM 7	TED MILLS
A MC 341754	I AM 10	" "
A MC 341755	I AM 11	" "
A MC 341756	I AM 12	" "

2002 SEP -3 A 9 59
LINDA...
...

ENTERED IN COMPUTER

RE 9/19/2002

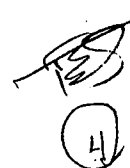

FROM

Mr. Ted Mills
6001 Fandango Pl
El Paso, TX 79912-5217

ZIP

United States Postal Service
DELIVERY CONFIRMATION™



0302 0980 0001 7109 6088



9261



85004

U.S. POSTAGE
PAID
EL PASO, TX
79912
AUG 29 '02
AMOUNT

\$1.15
00022961-15

412

TO B.L.M. (Bureau of Land Management)
222 N. Central Ave.
Phoenix, Arizona
85004

ZIP

Attention: Courtney Davidson



Eco-Bubble®

Recycled Content:

- Bubble contains a minimum of 50% recycled and reprocessed polyethylene resins.
- Golden Kraft paper contains 100% recycled fibers, minimum 20% post-consumer content.

United States Department of the Interior
Bureau of Land Management
 BUSINESS & SUPPORT SVCS DIV
 222 N CENTRAL AVE
 PHOENIX, AZ 85004 -2203
 Phone: (602) 417-9200

Receipt	
No.	555432

Transaction #: 580215
Date of Transaction: 09/04/2002
CUSTOMER: TED MILLS 6001 FANDANGO PL EL PASO, TX 79912

LINE #	QTY	DESCRIPTION	REMARKS	UNIT PRICE	TOTAL
1	1.00	LOCATABLE MINERALS / MINING CLAIMS-NOT NEW-UNADJUD, ONE AUTH NO. ONLY / MINING CLAIM MONEY RECEIVED (455) CASES: AMC341687/\$7000.00	MAINT 2003 (70)	- n/a -	7000.00
TOTAL:					\$7,000.00

PAYMENT INFORMATION					
1	AMOUNT	\$700.00	POSTMARKED	08/29/2002	
	TYPE	CHECK	RECEIVED	09/03/2002	
	CHECK NO.	04302883247			
	NAME	MILLS, TED 6001 FANDANGO PL EL PASO TX 79912			
2	AMOUNT	\$700.00	POSTMARKED	08/29/2002	
	TYPE	CHECK	RECEIVED	09/03/2002	
	CHECK NO.	04302883258			
	NAME	MILLS, TED 6001 FANDANGO PL EL PASO TX 79912			
3	AMOUNT	\$700.00	POSTMARKED	08/29/2002	
	TYPE	CHECK	RECEIVED	09/03/2002	
	CHECK NO.	04302883260			
	NAME	MILLS, TED 6001 FANDANGO PL EL PASO TX 79912			

[REDACTED] EL PASO TX 79912

REMARKS

This receipt was generated by the automated BLM Collections and Billing System and is a paper representation of a portion of the official electronic record contained therein.

Receipt No. 555432

Trans No. 580215

LEAD FILE #'S _____

AMC 341687; AMC 341753

AMC Number	Code	Amount
341687 - 341756	482	7000.00
TOTAL:		57000.00

AMC Number	Code	Amount
TOTAL:		\$

Date of Doc 9/1/2002

Date of Rec't 9/1/2002

Amount Rec'd \$7000.00

Amount Earned \$7000.00.

Date Entered: 9/19/2002

Date Verified: 10/22/02 TK

Sent to Accts: " "

Date Earned: _____

- 480 POL
- 481 NOI
- 482 MAINT
- 396 TRANS
- 635 AMEND

NOTES:

Date Prepared: May 22, 1997

Lead A MC Number: A MC 341687

Ending A MC Number: A MC 341752

CLAIM INDEX

<u>SERIAL NUMBER</u>	<u>CLAIM NAME</u>	<u>CLAIMANT'S NAME</u>
A MC 341687	I AM 1	TED MILLS
A MC 341688	I AM 2	" "
A MC 341689	I AM 3	" "
A MC 341690	I AM 4	" "
A MC 341691	I AM 5	" "
A MC 341692	I AM 6	" "
A MC 341693	I AM 8	" "
A MC 341694	I AM 9	" "
A MC 341695	I AM 13	" "
A MC 341696	I AM 14	" "
A MC 341697	I AM 15	" "
A MC 341698	I AM 16	" "
A MC 341699	I AM 17	" "
A MC 341700	I AM 18	" "
A MC 341701	I AM 19	" "
A MC 341702	I AM 20	" "
A MC 341703	I AM 21	" "
A MC 341704	I AM 22	" "
A MC 341705	I AM 23	" "
A MC 341706	I AM 24	" "
A MC 341707	I AM 25	" "
A MC 341708	I AM 26	" "
A MC 341709	I AM 27	" "
A MC 341710	I AM 28	" "

2002 SEP -3 A 9 59

LABOR MARKET

ENTERED IN COMPUTER
RS 9/11/97
2002

70 x 100.00 = \$700.00

RS

RS
24

<u>SERIAL NUMBER</u>	<u>CLAIM NAME</u>	<u>CLAIMANT'S NAME</u>
A MC 341711	I AM 29	TED MILLS
A MC 341712	I AM 30	" "
A MC 341713	I AM 31	" "
A MC 341714	I AM 32	" "
A MC 341715	I AM 33	" "
A MC 341716	I AM 34	" "
A MC 341717	I AM 35	" "
A MC 341718	I AM 36	" "
A MC 341719	I AM 37	" "
A MC 341720	I AM 38	" "
A MC 341721	I AM 39	" "
A MC 341722	I AM 40	" "
A MC 341723	I AM 41	" "
A MC 341724	I AM 42	" "
A MC 341725	I AM 43	" "
A MC 341726	I AM 44	" "
A MC 341727	I AM 45	" "
A MC 341728	I AM 46	" "
A MC 341729	I AM 47	" "
A MC 341730	I AM 48	" "
A MC 341731	I AM 49	" "
A MC 341732	I AM 50	" "
A MC 341733	I AM 51	" "
A MC 341734	I AM 52	" "
A MC 341735	I AM 53	" "
A MC 341736	I AM 54	" "
A MC 341737	I AM 55	" "
A MC 341738	I AM 56	" "

2002 SEP -3 A 9 59

11/11/2002

ENTERED IN COMPUTER
RE 9/11/2002

28
2/4/03

<u>SERIAL NUMBER</u>	<u>CLAIM NAME</u>	<u>CLAIMANT'S NAME</u>
A MC 341739	I AM 57	TED MILLS
A MC 341740	I AM 58	" "
A MC 341741	I AM 59	" "
A MC 341742	I AM 60	" "
A MC 341743	I AM 61	" "
A MC 341744	I AM 62	" "
A MC 341745	I AM 63	" "
A MC 341746	I AM 64	" "
A MC 341747	TED 65	" "
A MC 341748	TED 66	" "
A MC 341749	TED 67	" "
A MC 341750	TED 68	" "
A MC 341751	TED 69	" "
A MC 341752	TED 70	" "

2002 SEP -3 A 9:59

UNITED STATES DEPARTMENT OF JUSTICE

ENTERED IN COMPUTER
 RE. 9/19/2002

RE
 (14)

Receipt No. 369046

Trans No. 387692

LEAD FILE #'S _____

Amc 341687 ; Amc 341753

AMC Number	Code	Amount
341687-341756	482	7000 ⁰⁰
TOTAL:		\$7000 ⁰⁰

AMC Number	Code	Amount
TOTAL:		\$

Date of Doc _____

Date of Rec't _____

Amount Rec'd \$7000.00

Amount Earned \$7000.00

Date Entered: 10/25/2001 REW

Date Verified: _____

Sent to Accts: _____

Date Earned: _____

- 480 POL
- 481 NOI
- 482 MAINT
- 396 TRANS
- 635 AMEND

NOTES:

TELEPHONE SUBMISSION:

8/30/2001

Accuracy of the above information is the responsibility of the Claimant / Donor

MAINTENANCE FEE PAYMENT

**\$100.00 MAINTENANCE FEE PAYMENT DUE ON OR BEFORE SEPTEMBER 01, 20
IN LIEU OF ASSESSMENT WORK FOR THE UPCOMING ASSESSMENT
YEAR BEGINNING SEPTEMBER 1 OF THE YEAR NOTED ABOVE.**

BUREAU OF LAND MANAGEMENT
ARIZONA STATE OFFICE
222 NORTH CENTRAL AVENUE
PHOENIX, AZ 85004-2003

COUNT: 70 \$ 7000 INT: 0
FOR OFFICIAL USE ONLY

THE CLAIMS ARE SITUATED IN _____ COUNTY, ARIZONA.

BLM SERIAL NUMBERS NAMES OF CLAIMS OR SITES

A MC 341687 THRU A MC 341756
COUNTY BOOK/DOCKET _____, PAGE(S) OR FEE NO(S) _____

A MC _____ THRU A MC _____
COUNTY BOOK/DOCKET _____, PAGE(S) OR FEE NO(S) _____

(OR) IF NOT CONSECUTIVE NUMBERS LIST SEPARATELY BELOW:

BLM SERIAL NUMBERS	NAME OF CLAIMS/SITES	COUNTY BOOK/DOCKET & PAGE OR FEE NUMBER
A MC _____	_____	_____
A MC _____	_____	_____
A MC _____	_____	_____
A MC _____	_____	_____
A MC _____	_____	_____
A MC _____	_____	_____
A MC _____	_____	_____
A MC _____	_____	_____
A MC _____	_____	_____
A MC _____	_____	_____
A MC _____	_____	_____
A MC _____	_____	_____

CLAIMANT'S NAME: Ted Mills

ADDRESS: 6001 Fandango PL CITY: El Paso STATE: TX

CHECK HERE IF THIS IS A CHANGE OF ADDRESS PHONE: () ZIP: 79912

SIGNATURE: _____
TO RECORD WITH THE COUNTY, ONE CLAIMANT OR THE AGENT MUST SIGN

LIST ALL ADDITIONAL OWNERS ON REVERSE SIDE OF THIS FORM

FOR OFFICIAL USE ONLY
ENTERED INTO COMPUTER: 10/25/2001 DATE INITIALS RWE VERIFIED

TIME STAMP

**United States Department of the Interior
Bureau of Land Management**
BUSINESS & SUPPORT SVCS DIV
222 N CENTRAL AVE
PHOENIX, AZ 85004 -2203
Phone: (602) 417-9200

Receipt	
No:	369046

Transaction #: 387692
Date of Transaction: 08/30/2001

CUSTOMER: TED MILLS
6001 FANDANGO PL
EL PASO, TX 79912

LINE #	QTY	COMMODITY / SUBJECT / ACTION / PRODUCT	REMARKS	UNIT PRICE	TOTAL
1	1.00	LOCATABLE MINERALS / MINING CLAIMS-NOT NEW-UNADJUD, ONE AUTH NO. ONLY / MINING CLAIM MONEY RECEIVED (455)	MAINT 2002 (72) <i>7c</i>	- n/a -	\$7,000.00
TOTAL:					\$7,000.00

PAYMENT INFORMATION

1	AMOUNT:	\$3,000.00	POSTMARKED:	N/A
	TYPE:	CREDIT CARD	RECEIVED:	08/30/2001
	NAME:	MILLS, TED 6001 FANDANGO PL EL PASO TX 79912		
	CARD NO:	5410654600164617	AUTH CODE:	978669
	NAME ON CARD:	TED MILLS		
	EXPIRES:	04/30/2002		
	SIGNATURE:			
2	AMOUNT:	\$4,000.00	POSTMARKED:	N/A
	TYPE:	CREDIT CARD	RECEIVED:	08/30/2001
	NAME:	MILLS, TED 6001 FANDANGO PL EL PASO TX 79912		
	CARD NO:	5114030031852170	AUTH CODE:	030559
	NAME ON CARD:	TED MILLS		
	EXPIRES:	06/30/2003		
	SIGNATURE:			

REMARKS

PHONE: 915-845-7468

CASE SERIAL NUMBER INFORMATION

TRNS #	LINE #	CASES
387692	1	AMC341687/\$7000.00

This receipt was generated by the automated BLM Collections and Billings System and is a paper representation of a portion of the official electronic record contained therein.

341753

341687

MAINTENANCE FEE PAYMENT

\$100.00 MAINTENANCE FEE PAYMENT DUE ON OR BEFORE AUGUST 31, 1998 IN LIEU OF ASSESSMENT WORK FOR THE UPCOMING ASSESSMENT YEAR BEGINNING SEPTEMBER 1 OF THE YEAR NOTED ABOVE.

Bureau Of Land Management
Arizona State Office
222 North Central Avenue
Phoenix, AZ. 85004-2203

Empty box for stamp or signature.

THE CLAIMS ARE SITUATED IN Mohave COUNTY, ARIZONA.

COUNT: 70 \$ 7000.00 INT: ES
FOR OFFICIAL USE ONLY

BLM SERIAL NUMBERS NAMES OF CLAIMS OR SITES

- 6 A MC 341687 THRU A MC 341692 1AM 1-6
COUNTY BOOK/DOCKET PAGE(S) OR FEE NO(S)
52 A MC 341695 THRU A MC 341746 1AM 13-64
COUNTY BOOK/DOCKET PAGE(S) OR FEE NO(S)

(OR) IF NOT CONSECUTIVE NUMBERS LIST SEPARATELY BELOW:

Table with 3 columns: BLM SERIAL NUMBERS, NAME OF CLAIMS/SITES, COUNTY BOOK/DOCKET & PAGE OR FEE NUMBER. Includes entries for 341753, 341693, 341694, 341754, 341755, 341756, and a range (341747 thru - 341752).

CLAIMANT'S NAME: Ted Mills
ADDRESS: 6001 Fandango Place CITY: El Paso STATE: TX

CHECK HERE IF THIS IS A CHANGE OF ADDRESS PHONE: (915) 584-3752 ZIP: 79912

SIGNATURE: Ted Mills
TO RECORD WITH THE COUNTY, ONE CLAIMANT OR THE AGENT MUST SIGN

LIST ALL ADDITIONAL OWNERS ON REVERSE SIDE OF THIS FORM

FOR OFFICIAL USE ONLY
ENTERED INTO COMPUTER: 8/18/98 DATE INITIALS VERIFIED

TIME STAMP
PHOENIX, ARIZONA
1998 AUG 17 A 10: 25
RECEIVED B.L.M. AZ STATE OFFICE

43 CFR 3833.0-5(e) (August 30, 1994) REQUIRES THAT THE NAMES OF ALL OF THE OWNERS AND THEIR CURRENT ADDRESSES SHALL BE IDENTIFIED ON ALL INSTRUMENTS REQUIRED TO BE RECORDED OR FILED BY THE REGULATIONS, 43 CFR SUBPART 3833.

CLAIMANT'S NAME: _____

ADDRESS: _____ CITY: _____ STATE: _____

CHECK HERE IF THIS IS CHANGE OF ADDRESS PHONE: (_____) _____ ZIP: _____

CLAIMANT'S NAME: _____

ADDRESS: _____ CITY: _____ STATE: _____

CHECK HERE IF THIS IS CHANGE OF ADDRESS PHONE: (_____) _____ ZIP: _____

CLAIMANT'S NAME: _____

ADDRESS: _____ CITY: _____ STATE: _____

CHECK HERE IF THIS IS CHANGE OF ADDRESS PHONE: (_____) _____ ZIP: _____

CLAIMANT'S NAME: _____

ADDRESS: _____ CITY: _____ STATE: _____

CHECK HERE IF THIS IS CHANGE OF ADDRESS PHONE: (_____) _____ ZIP: _____

CLAIMANT'S NAME: _____

ADDRESS: _____ CITY: _____ STATE: _____

CHECK HERE IF THIS IS CHANGE OF ADDRESS PHONE: (_____) _____ ZIP: _____

CLAIMANT'S NAME: _____

ADDRESS: _____ CITY: _____ STATE: _____

CHECK HERE IF THIS IS CHANGE OF ADDRESS PHONE: (_____) _____ ZIP: _____

CLAIMANT'S NAME: _____

ADDRESS: _____ CITY: _____ STATE: _____

CHECK HERE IF THIS IS CHANGE OF ADDRESS PHONE: (_____) _____ ZIP: _____

UNITED STATES
DEPARTMENT OF THE INTERIOR
BUREAU OF LAND MANAGEMENT

RECEIPT AND ACCOUNTING ADVICE

NO. 2389363 04

TC/AZ 08/17/98

Subject: CLAIM MAINTENANCE FEE 1999 - 70

2 4 13

7,000.00 ✓

Applicant:

TED MILLS
6001 FANDANGO PL
EL PASO TX 79912

Remitter: CK 1509
915 584-3752

Assignor:

LEASE MANAGEMENT DATA NEW UPDATE PAYMENT

ORIGINAL SERIAL NO.	ASG.	TYPE	ST.	CTY.	FUND SYMBOL	ACRES/UNITS	RATE
AMC 341687, ET AL							

AMOUNT	ANV. DATE	EXP. DATE	BILL CYC.	S/C	DISTRICT	NEXT BILL	MISC. DATA	U of M	ACTUAL UNITS

ASSIGNMENT SERIAL NO.	ASG.	TYPE	ST.	CTY.	FUND SYMBOL	ACRES/UNITS	RATE

AMOUNT	ANV. DATE	EXP. DATE	BILL CYC.	S/C	DISTRICT	NEXT BILL	MISC. DATA	U of M	ACTUAL UNITS

APPLY REMITTANCE			
ACTION	FUND SYMBOL	CTY.	AMOUNT
FILING FEE			
RENTAL			
UNEARNED			
REFUND			
TOTAL			
AMOUNT DUE			

Remarks:

BY: _____ DATE: _____

Lease in Escrow?
 KGS? Of Interest?
 Auto Escalates? Operating Rights?
 Auto Renew? Operator
 Bond Filed?

FOR MMS USE ONLY		
BILLEE NUMBER		FOREST REFUGE
OCS SECTION CODE		

MAINTENANCE FEE PAYMENT

\$100.00 MAINTENANCE FEE PAYMENT DUE ON OR BEFORE AUGUST 31, 1997
 IN LIEU OF ASSESSMENT WORK FOR THE UPCOMING ASSESSMENT
 YEAR BEGINNING SEPTEMBER 1 OF THE YEAR NOTED ABOVE.

BUREAU OF LAND MANAGEMENT
 ARIZONA STATE OFFICE
 222 NORTH CENTRAL AVENUE
 PHOENIX, AZ 85004-2003

AMC 341753 SR

COUNT: 70 \$ 7000.00 INT: YES
 FOR OFFICIAL USE ONLY

THE CLAIMS ARE SITUATED IN Mohave COUNTY, ARIZONA.

BLM SERIAL NUMBERS	NAMES OF CLAIMS OR SITES
A MC <u>341687</u> THRU A MC <u>341746</u>	<u>1 AM 1-64</u>
COUNTY BOOK/DOCKET _____,	PAGE(S) OR FEE NO(S) _____
A MC <u>341747</u> THRU A MC <u>341752</u>	<u>Ted 65-70</u>
COUNTY BOOK/DOCKET _____,	PAGE(S) OR FEE NO(S) _____

(OR) IF NOT CONSECUTIVE NUMBERS LIST SEPARATELY BELOW:

BLM SERIAL NUMBERS	NAME OF CLAIMS/SITES	COUNTY BOOK/DOCKET & PAGE OR FEE NUMBER
A MC <u>341753</u>	<u>1 AM 7</u>	_____
A MC <u>341754</u>	<u>1 AM 10</u>	_____
A MC <u>341755</u>	<u>1 AM 11</u>	_____
A MC <u>341756</u>	<u>1 AM 12</u>	_____
A MC _____	_____	_____
A MC _____	_____	_____
A MC _____	_____	_____
A MC _____	_____	_____
A MC _____	_____	_____
A MC _____	_____	_____
A MC _____	_____	_____
A MC _____	_____	_____

CLAIMANT'S NAME: Ted Mills

ADDRESS: 6001 Fandango Place CITY: El Paso STATE: Texas

CHECK HERE IF THIS IS A CHANGE OF ADDRESS PHONE: (915) 584-3752 ZIP: 79912

SIGNATURE: Ted Mills
 TO RECORD WITH THE COUNTY, ONE CLAIMANT OR THE AGENT MUST SIGN

LIST ALL ADDITIONAL OWNERS ON REVERSE SIDE OF THIS FORM

FOR OFFICIAL USE ONLY

ENTERED INTO COMPUTER: 7/23/97 DM SR
 DATE INITIALS VERIFIED

TIME STAMP

PHOENIX, ARIZONA

Jul 22 12 09 PM '97

RECEIVED
 BLM AZ STATE OFFICE

43 CFR 3833.0-5(e) (August 30, 1994) REQUIRES THAT THE NAMES OF ALL OF THE OWNERS AND THEIR CURRENT ADDRESSES SHALL BE IDENTIFIED ON ALL INSTRUMENTS REQUIRED TO BE RECORDED OR FILED BY THE REGULATIONS, 43 CFR SUBPART 3833.

CLAIMANT'S NAME: _____
ADDRESS: _____ CITY: _____ STATE: _____
 CHECK HERE IF THIS PHONE: () ZIP: _____ IS
CHANGE OF ADDRESS

CLAIMANT'S NAME: _____
ADDRESS: _____ CITY: _____ STATE: _____
 CHECK HERE IF THIS PHONE: () ZIP: _____ IS
CHANGE OF ADDRESS

CLAIMANT'S NAME: _____
ADDRESS: _____ CITY: _____ STATE: _____
 CHECK HERE IF THIS PHONE: () ZIP: _____ IS
CHANGE OF ADDRESS

CLAIMANT'S NAME: _____
ADDRESS: _____ CITY: _____ STATE: _____
 CHECK HERE IF THIS PHONE: () ZIP: _____ IS
CHANGE OF ADDRESS

CLAIMANT'S NAME: _____
ADDRESS: _____ CITY: _____ STATE: _____
 CHECK HERE IF THIS PHONE: () ZIP: _____ IS
CHANGE OF ADDRESS

CLAIMANT'S NAME: _____
ADDRESS: _____ CITY: _____ STATE: _____
 CHECK HERE IF THIS PHONE: () ZIP: _____ IS
CHANGE OF ADDRESS

CLAIMANT'S NAME: _____
ADDRESS: _____ CITY: _____ STATE: _____
 CHECK HERE IF THIS PHONE: () ZIP: _____ IS
CHANGE OF ADDRESS

CLAIMANT'S NAME: _____
ADDRESS: _____ CITY: _____ STATE: _____
 CHECK HERE IF THIS PHONE: () ZIP: _____ IS
CHANGE OF ADDRESS

UNITED STATES
DEPARTMENT OF THE INTERIOR
BUREAU OF LAND MANAGEMENT

RECEIPT AND ACCOUNTING ADVICE

NO. 2315034

TC/AZ 07/22/97

Subject: CLAIM MAINTENANCE FEE 1998 - 70

2 7 13 7,000.00

Applicant:

TED & ANNETTE MILLS
6001 FANDANGO PL
EL PASO TX 79912

Remitter: CK 1105

Assignor:

LEASE MANAGEMENT DATA NEW UPDATE PAYMENT

ORIGINAL SERIAL NO.	ASG.	TYPE	ST.	CTY.	FUND SYMBOL	ACRES/UNITS	RATE
AMC 341687, ET AL							

AMOUNT	ANV. DATE	EXP. DATE	BILL CYC.	S/C	DISTRICT	NEXT BILL	MISC. DATA	U of M	ACTUAL UNIT

ASSIGNMENT SERIAL NO.	ASG.	TYPE	ST.	CTY.	FUND SYMBOL	ACRES/UNITS	RATE

AMOUNT	ANV. DATE	EXP. DATE	BILL CYC.	S/C	DISTRICT	NEXT BILL	MISC. DATA	U of M	ACTUAL UNIT

APPLY REMITTANCE

ACTION	FUND SYMBOL	CTY.	AMOUNT
FILING FEE			
RENTAL			
UNEARNED			
REFUND			
TOTAL			
AMOUNT DUE			

Remarks:

BY:

DATE:

- Lease in Escrow?
- KGS?
- Auto Escalates?
- Auto Renew?

- Of Interest?
- Operating Rights?
- Operator
- Bond Filed?

FOR MMS USE ONLY

BILLEE NUMBER	FOREST REFUGE
OCS SECTION CODE	

NOTICE!!

These documents have been scanned!

Do not place un-scanned documents beneath this notice!

Do not remove this notice from this file!

GPO Jacket No. 560-102
Print Order 61540
Rise Business Services, LLC
Job=AZ15 7/15/2019



Box Number= AZ15160



Claim Begin-End: AMC341753-AMC341756

5 Miscellaneous



AZ15160-11

AMC340653-AMC341753



Myers, Reann <rmyers@blm.gov>

I am Mining LLC

1 message

Dannette Myers <dannette@tompricelawyer.com>
To: rmyers@blm.gov

Wed, Oct 25, 2017 at 10:43 AM

I received your voicemail. Attached is the list of claims.

The address for I Am Mining, LLC is:

6635 Dawn St. #A

El Paso, TX 79912

Dannette J. Myers

Legal Assistant

501 E. Oak St.

Kingman AZ 86401

(928) 753-1112

(928) 753-9395 fax

dannette@tompricelawyer.com

www.tompricelawyer.com

Hours: Mon-Fri 9-4:30 (Closed 11:30-1:30 for lunch)

Note: The information contained in this e-mail transmission is Attorney privileged and confidential information intended only for the use of the individual or entity named above. If the reader of this message (you) is not the intended recipient, you are hereby notified that any distribution, dissemination or copying of this communication is strictly prohibited. If you have received this communication in error, please IMMEDIATELY notify us by telephone or return e-mail and delete this message from your system.

Thank you.

NOTICE!!

These documents have been scanned!

Do not place un-scanned documents beneath this notice!

Do not remove this notice from this file!

GPO Jacket No. 560-102
Print Order 61540
Rise Business Services, LLC
Job=AZ15 7/15/2019



Box Number= AZ15160



Claim Begin-End: AMC341753-AMC341756

6 Location Notices-Amendments and Supporting Documents



AZ15160-11

AMC340653-AMC341753

DEM 5/19/97

MINING CLAIM STATUS REPORT

Lead Serial No. A MC 341753 THROUGH A MC 341956

No. of Lode Claims 4
No. of Placer Claims _____
No. of Association Placer _____
(Not Enough Locators Send Form Ltr.)
No. of Mill Sites _____
No. of Tunnel Sites _____

STATUS CHECKED BY ✓
Enter Action Code 669

MTP CHECKED Bad
(Reduced Size Copy Enclosed)

ORCA GEO CHECKED ✓
(Copy Enclosed)

Timely Filed YES NO

WILDERNESS (WA) AREA CHECKED _____

Service Charge Correct YES NO
(This is Curable)

WHICH WA NA

Location Fee Correct YES NO

Maintenance Fee Correct YES NO

Amount Paid \$ 540.00

Shortage \$ 0 Overage \$ 0

Over-the-Counter ✓ Mail _____

Township(s) 23N

Range(s) 18W

Section(s) 5, 8

GENERAL JURISDICTION OF: BLM ✓ (or) WHICH NATIONAL FOREST _____

Enter Code 880 On Split Estate Land (Show Type of Patent - SX, PX, SRHE etc)

Enter Code 267 For Stockraising Homestead When Proper Notice Has Been Filed

STATUS

CLAIMS PARTIALLY VOID: Private Minerals _____ Withdrawn _____ Other _____

CLAIMS VOID: Private Minerals _____ Withdrawn _____ Other _____

ADD: DATE RECEIVED, ACTION CODE 482, IN REMARKS: 1995, 1996, 1997, 1998

SPECIAL INSTRUCTIONS FOR DATA INPUT: _____

COMMENTS _____

When recorded, mail to:

Name: TED MILLS

Address: 6001 FANDANGO PLACE
EL PASO, TEXAS

City/State/Zip Code: 79912

Space above this line for Recorder's use

RECEIVED
PLM
ARIZONA
OCT 27 3 36 PM '96

NOTICE OF MINING CLAIM

- 1. TYPE OF NOTICE: Location Amendment Relocation
- 2. TYPE OF CLAIM: Placer Lode Millsite Tunnelsite

3. The name and address of the Locator is

Name: TED MILLS
Address: 6001 FANDANGO PLACE
City/State/Zip Code: EL PASO, TEXAS 79912

4. The name of the claim is 1 AM '7

5. The date of the location is SEPT 2 / 96

6. The claim is 1500 feet long and 600 feet wide. The distance from the location monument to each end of the claim is 1500 feet in a SE direction and 0 feet in a NW direction.

7. The general course of the claim is from the NW to the SE

8. The location of the claim is in Section 5, 8, Township 23N, Range 18W,

64SK Base and Meridian,
WALLAPAI Mining District, N) OTHAWA County,
State of ARIZONA

9. If amending or relocating, the previous claim name was _____

_____ recorded in Docket(Book) _____ page(s) _____,
_____ Mining District, _____ County,
State of _____

10. The location of the claim with reference to a natural object or permanent monument is _____

LP LOCATED 2250 FT AT 105° FROM SE COR SEC 5 T23N R18W

Dated: SEPT 2/96

Ted Mills
Signature
6001 FANDANGO PLACE
Address
EL PASO, TEXAS 79912
City/State/Zip

341753

M OF MINING CLAIM LOCATION

1. The name of the claim is 17M7 ;
2. The LP corner of the claim is 2250 feet in a 105° direction to a survey monument or permanent natural object described as SE COR SEC 5 T23N R18W ;
3. The type of location monument is 4"X4" PVC ;
The type of corner end monuments are 4"X4" PVC ;
4. The bearing and distance between the corners of the claim are beginning at the NW corner of the claim, 600 feet in a 60° direction to the NE corner, then 1500 feet in a 150° direction to the SE corner, then 600 feet in a 246° direction to the SW corner, then 1500 feet in a 330° direction to the point of beginning.

MAP

One inch = One thousand feet

North Arrow



ONE MILE

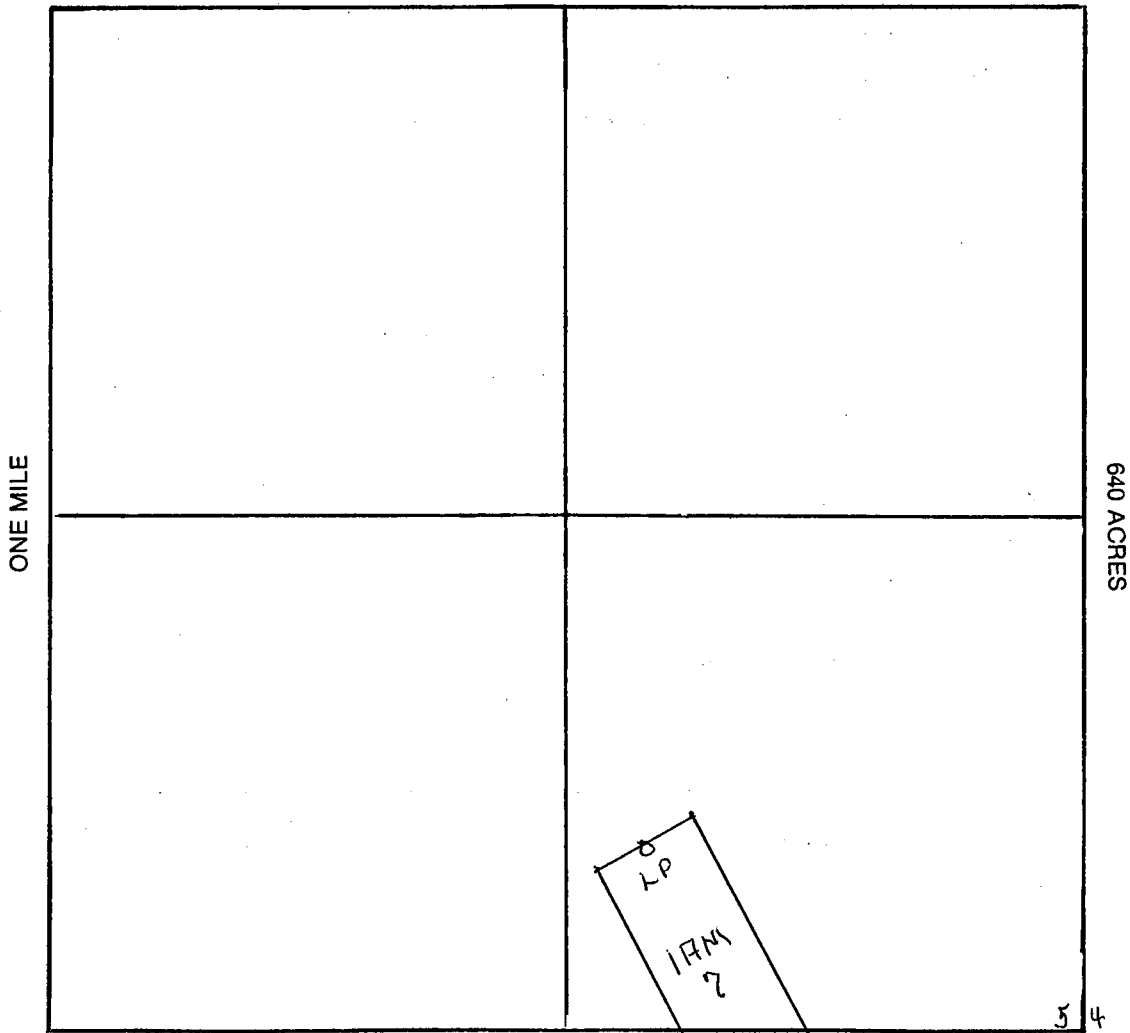

Section 5, 8 Range 18W Township 23N,
G4 SK Base and Meridian.

Dated: SEPT 2 196 Signature Ted Mills

When recorded, mail to:

Name: TEO MILLS

Address: 6001 FANDANGO PLACE
EL PASO TEXAS

City/State/Zip Code: 79912

RECEIVED
CLERK'S OFFICE
ARIZONA
OCT 22 3 36 PM '96

Space above this line for Recorder's use

NOTICE OF MINING CLAIM

1. TYPE OF NOTICE: Location Amendment Relocation
2. TYPE OF CLAIM: Placer Lode Millsite Tunnelsite
3. The name and address of the Locator is
 Name: TEO MILLS
 Address: 6001 FANDANGO PLACE
 City/State/Zip Code: EL PASO, TEXAS 79912
4. The name of the claim is LAM 10
5. The date of the location is SEPT 2/96
6. The claim is 1500 feet long and 600 feet wide. The distance from the location monument to each end of the claim is 1500 feet in a NW direction and 0 feet in a SE direction.
7. The general course of the claim is from the SE to the NW
8. The location of the claim is in Section 5, Township 23N, Range 18W, G+SK Base and Meridian, WALLAPAI Mining District, NICHOLLE County, State of ARIZONA
9. If amending or relocating, the previous claim name was _____ recorded in Docket(Book) _____ page(s) _____ Mining District, _____ County, State of _____
10. The location of the claim with reference to a natural object or permanent monument is LP LOCATED 2700 FT AT 95° FROM SE COR SEC 5 T23N R18W

Dated: SEPT 2 1996

Ted Mills
Signature
6001 FANDANGO PLACE
Address
EL PASO, TEXAS, 79912
City/State/Zip

100
341754

M OF MINING CLAIM LOCATION

1. The name of the claim is 17M10 ;
2. The LP corner of the claim is 2700 feet in a 95° direction to a survey monument or permanent natural object described as SE COR SEC 5 T23N R18W ;
3. The type of location monument is 4" x 4" POC ;
The type of corner end monuments are 4" x 4" POC ;
4. The bearing and distance between the corners of the claim are beginning at the NW corner of the claim, 600 feet in a 60° direction to the NE corner, then 1500 feet in a 150° direction to the SE corner, then 600 feet in a 240° direction to the SW corner, then 1500 feet in a 330° direction to the point of beginning.

MAP

One inch = One thousand feet

North Arrow



ONE MILE

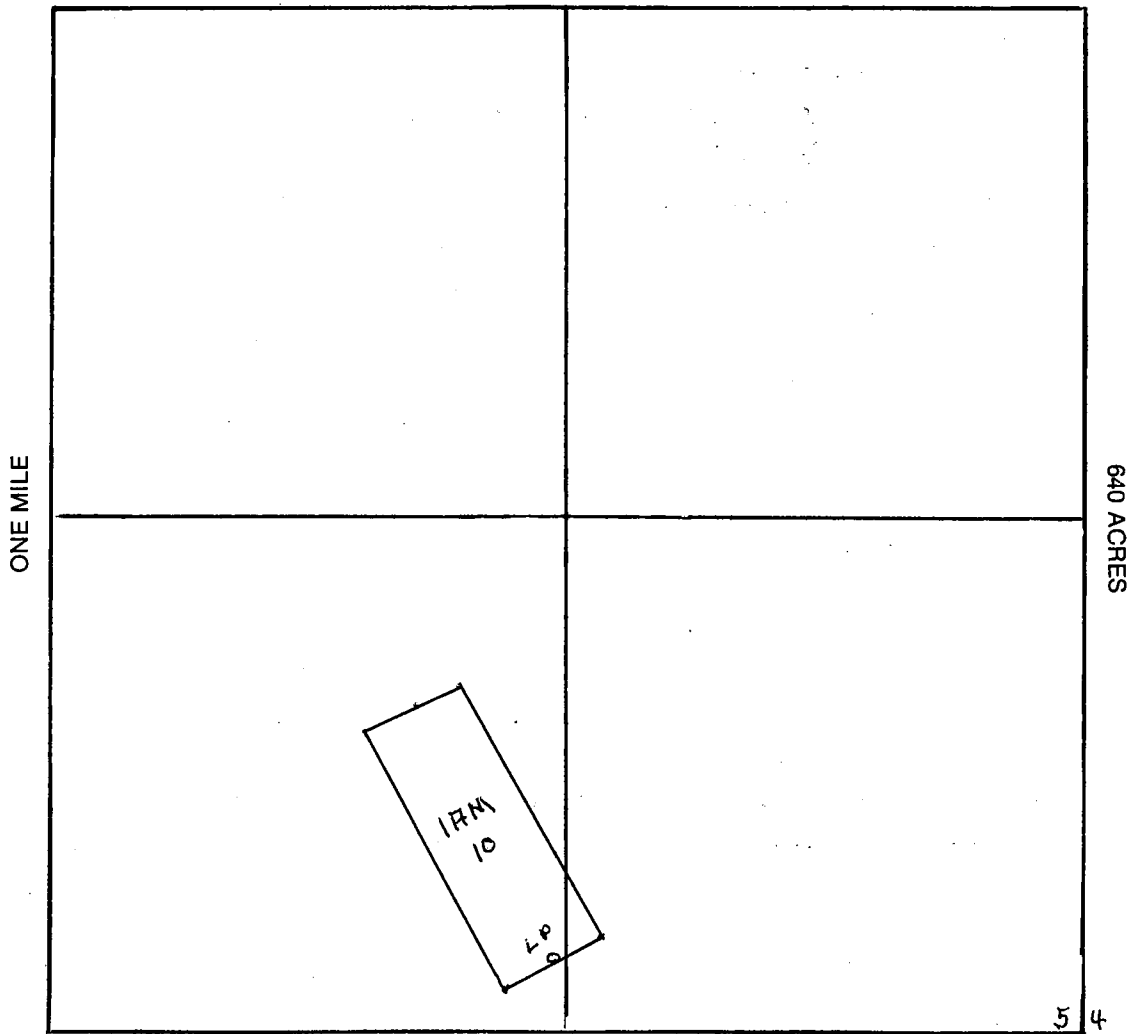

Section 5 Range 18W Township 23N ,
GYSK Base and Meridian.

Dated: SEPT 21 196 Ted Mills
Signature

When recorded, mail to:

Name: TEO MILLS

Address: 6001 FANDANGO PLACE

EL PASO, TEXAS

City/State/Zip Code: 79912

Space above this line for Recorder's use

RECEIVED
BIRMINGHAM OFFICE
ARIZONA STATE
OCT 22 3 36 PM '96

NOTICE OF MINING CLAIM

- 1. TYPE OF NOTICE: Location Amendment Relocation
- 2. TYPE OF CLAIM: Placer Lode Millsite Tunnelsite

3. The name and address of the Locator is

Name: TEO MILLS

Address: 6001 FANDANGO PLACE

City/State/Zip Code: EL PASO, TEXAS 79912

4. The name of the claim is LAM II

5. The date of the location is SEPT 2/96

6. The claim is 1500 feet long and 600 feet wide. The distance from the location monument to each end of the claim is 1500 feet in a SE direction and 0 feet in a NW direction.

7. The general course of the claim is from the NW to the SE

8. The location of the claim is in Section 5, 8, Township 23 N, Range 18 W,

G4SK Base and Meridian,

WALLAPAI Mining District, NICHAGE County,

State of ARIZONA

9. If amending or relocating, the previous claim name was _____

_____ recorded in Docket(Book) _____ page(s) _____

_____ Mining District, _____ County,

State of _____

10. The location of the claim with reference to a natural object or permanent monument is _____

LP LOCATED 3700 FT AT 91° FROM SE COR SEC 5 T23N R18W

Dated: SEPT 2/96

Ted Mills
Signature

6001 FANDANGO PLACE
Address

EL PASO TEXAS 79912
City/State/Zip

HC 941755

M OF MINING CLAIM LOCATION

1. The name of the claim is 1 AM 11 ;
2. The LP corner of the claim is 3200 feet in a 91° direction to a survey monument or permanent natural object described as SE COR SEC 5 T23N R18W ;
3. The type of location monument is 4"X4" POC ;
The type of corner end monuments are 4"X4" POC ;
4. The bearing and distance between the corners of the claim are beginning at the NW corner of the claim, 600 feet in a 60° direction to the NE corner, then 1500 feet in a 150° direction to the SE corner, then 600 feet in a 240° direction to the SW corner, then 1500 feet in a 330° direction to the point of beginning.

MAP

One inch = One thousand feet

North Arrow



ONE MILE

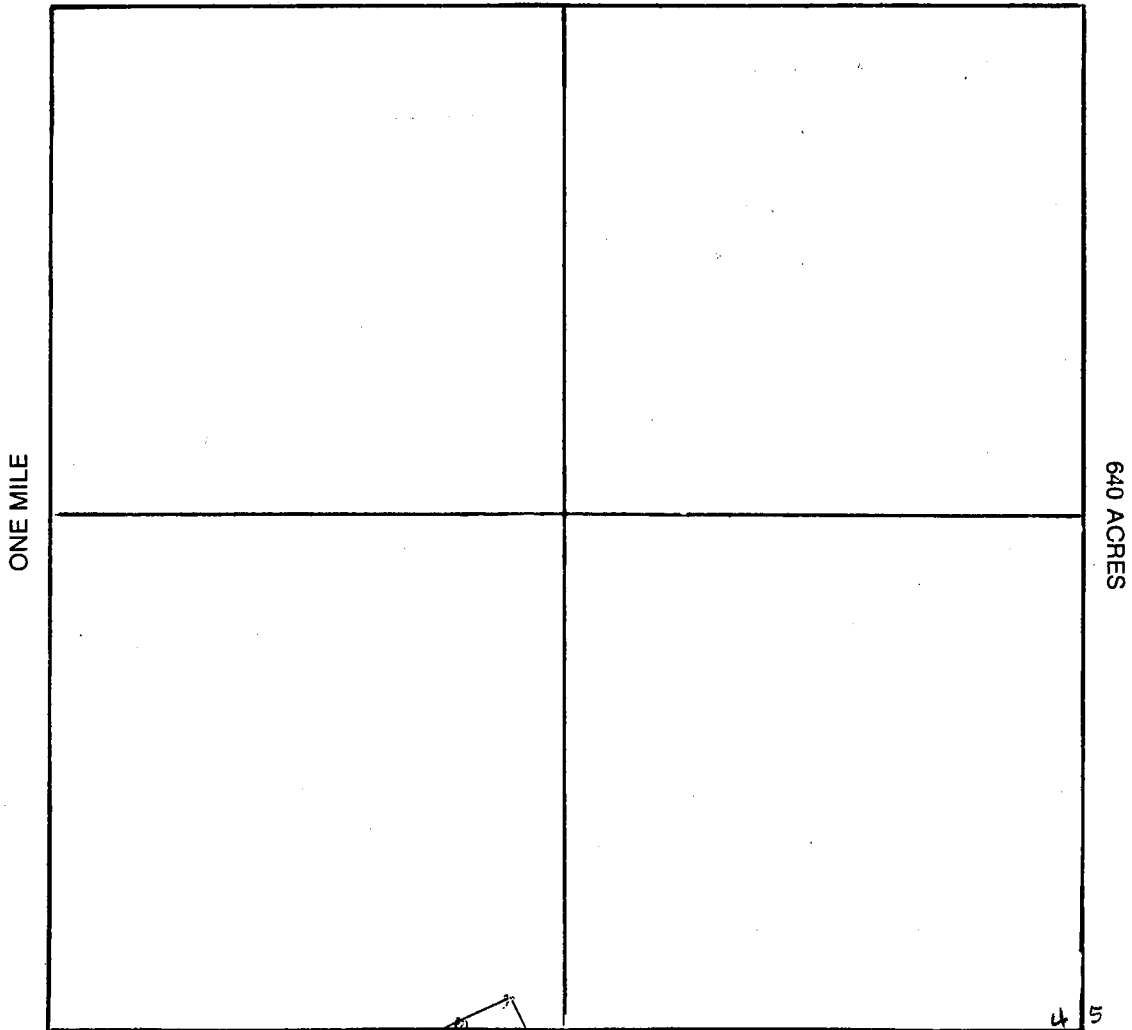

Section 5, 8 Range 18W Township 23N Base and Meridian.
GYSK

Dated: SEPT 2 196

Ted Mills
Signature

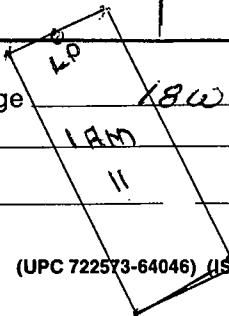

When recorded, mail to:

Name: TED MILLS

Address: 6001 FANDANGO PLACE

EL PASO, TEXAS

City/State/Zip Code: 79912

RECEIVED
BLANK OFFICE
ARIZONA STATE
OCT 22 3 30 PM '96

Space above this line for Recorder's use

NOTICE OF MINING CLAIM

1. TYPE OF NOTICE: Location Amendment Relocation
 2. TYPE OF CLAIM: Placer Lode Millsite Tunnelsite
 3. The name and address of the Locator is
 Name: TED MILLS
 Address: 6001 FANDANGO PLACE
 City/State/Zip Code: EL PASO, TEXAS, 79912
 4. The name of the claim is LAM 12
 5. The date of the location is SEPT 21 96
 6. The claim is 1500 feet long and 600 feet wide. The distance from the location monument to each end of the claim is 1500 feet in a NCW direction and 0 feet in a SE direction.
 7. The general course of the claim is from the SE to the NCW
 8. The location of the claim is in Section 5, 8, Township 23N, Range 18W, G&SK Base and Meridian, WALLAPAI Mining District, NICHOLAS County, State of ARIZONA
 9. If amending or relocating, the previous claim name was _____ recorded in Docket(Book) _____ page(s) _____ Mining District, _____ County, State of _____
 10. The location of the claim with reference to a natural object or permanent monument is LP LOCATED 3200 FT AT 91° FROM SE COR, SEC. 5, T23N R18W
- Dated: SEPT 21 96 Ted Mills
 Signature
6001 FANDANGO PLACE
 Address
EL PASO, TEXAS, 79912
 City/State/Zip

341756

M- OF MINING CLAIM LOCATION

1. The name of the claim is 17N12;
2. The LP corner of the claim is 3200 feet in a 91° direction to a survey monument or permanent natural object described as SE Cor Sec. 5 T23N R18W;
3. The type of location monument is 4" x 4" PVC.
The type of corner end monuments are 4" x 4" PVC;
4. The bearing and distance between the corners of the claim are beginning at the NW corner of the claim, 600 feet in a 60° direction to the NE corner, then 1500 feet in a 150° direction to the SE corner, then 600 feet in a 240° direction to the SW corner, then 1500 feet in a 330° direction to the point of beginning.

MAP

One inch = One thousand feet

North Arrow

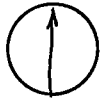

ONE MILE

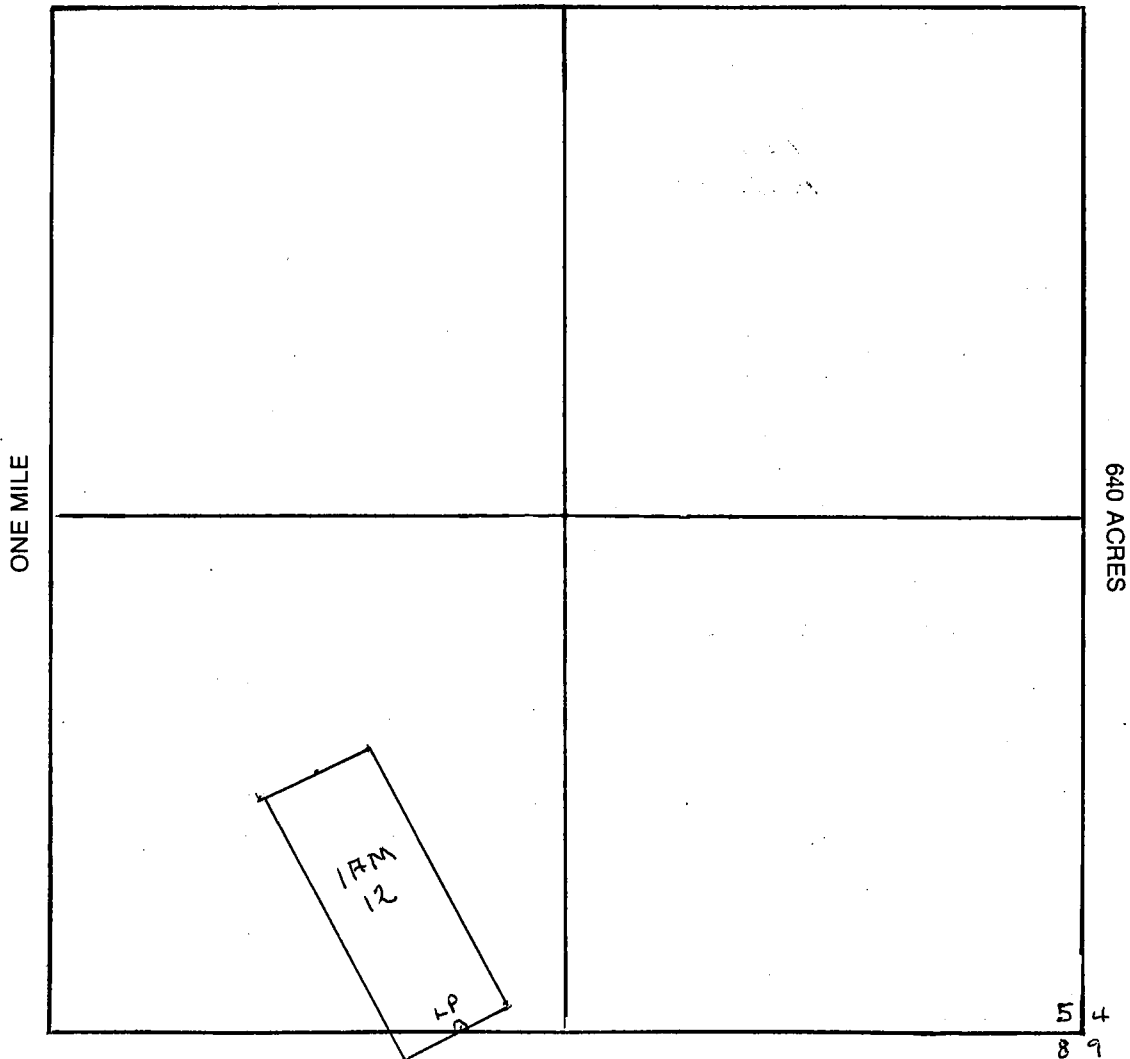

Section 5, 8 Range 18W Township 23N,
6 x 5K Base and Meridian.

Dated: SEPT 2 196 Ted Mills
 Signature

TOWNSHIP NORTH RANGE 18 WEST OF THE GILA AND SALT RIVER MERIDIAN, ARIZONA

MOHAVE COUNTY

STATUS OF PUBLIC DOMAIN
LAND AND MINERAL TITLES

MTP
SUPPL Sec 5,6

INDEX TO SEGREGATED TRACTS			
RESURVEY TRACT NO	ORIGINAL SURVEY		
	T	R	SUBDIVISION

FOR ORDERS EFFECTING DISPOSAL OR USE OF
UNIDENTIFIED LANDS WITHDRAWN FOR CLASSIFICATION,
MINERALS, WATER AND/OR OTHER PUBLIC PURPOSES,
REFER TO INDEX OF MISCELLANEOUS DOCUMENTS

DIST. NO. 2

GRAZING DIST. NO. 2

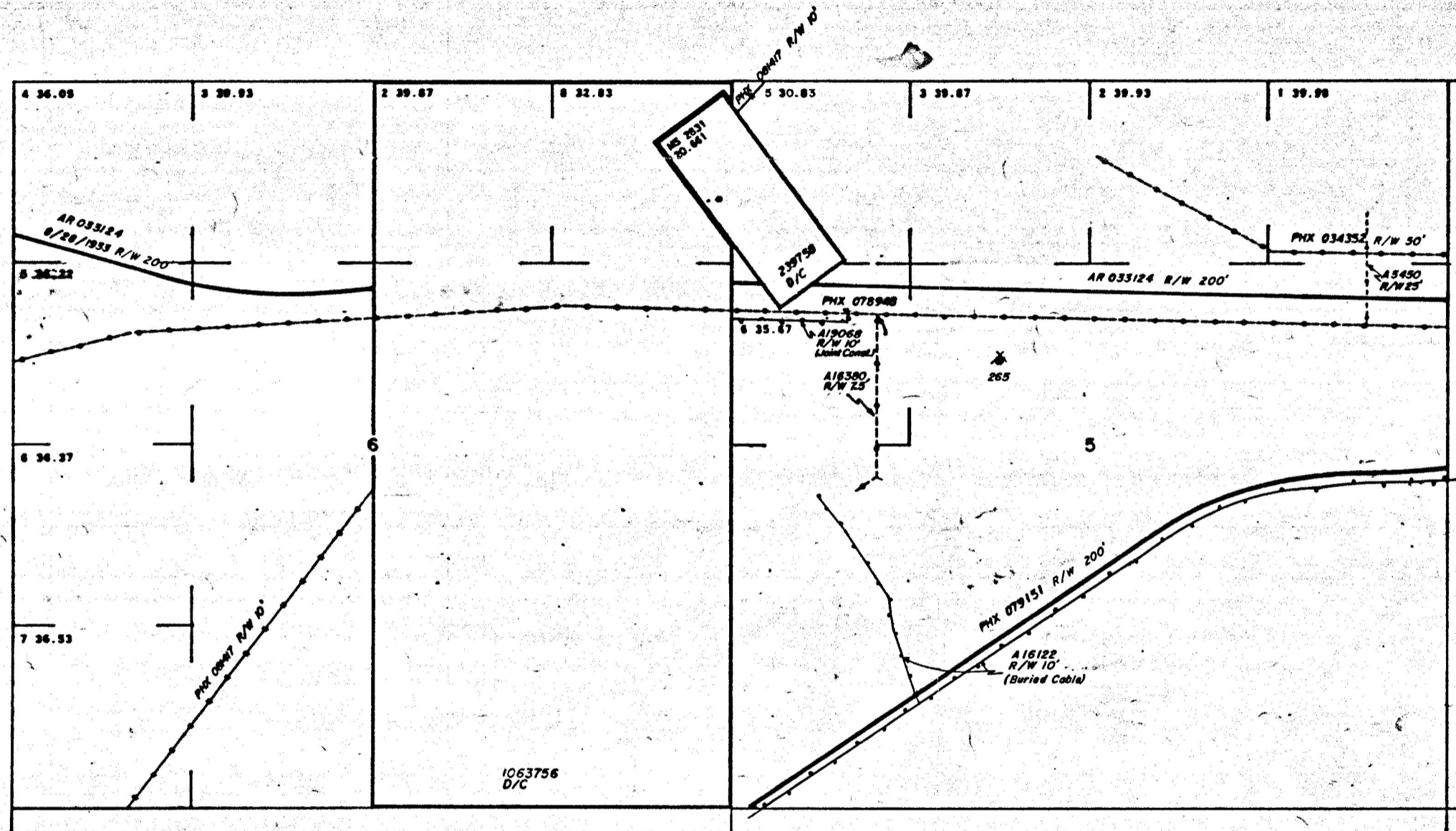

Nov 33 2 20 PM '96

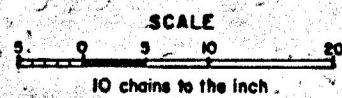

WARNING STATEMENT
This plat is the Bureau's Record of Title, and should be used only as a graphic display of the township survey data. Records hereon do not reflect title changes which may have been effected by lateral movements of rivers or other bodies of water. Refer to the cadastral surveys for official survey information.

CURRENT TO	BY

T. 23N
R. 18W

**UNITED STATES
DEPARTMENT OF THE INTERIOR
BUREAU OF LAND MANAGEMENT**

(Return Address)

State _____ Office _____

**OFFICIAL BUSINESS
PENALTY FOR PRIVATE USE, \$300**

AN EQUAL OPPORTUNITY EMPLOYER



**POSTAGE AND FEES PAID
U.S. DEPARTMENT OF THE INTERIOR
INT-415**

**BUREAU OF LAND MANAGEMENT
DENVER FEDERAL CENTER
BUILDING 50, SC-610
P.O. BOX 25047
DENVER, COLORADO 80225-0047**

**FINANCIAL DOCUMENTS
ONLY**

- SC-615 = GENERAL ACCOUNTING BRANCH**
- SC-616A = DATA CONTROL SECTION**
- SC-616B = PAYMENTS SECTION**

SC-616A DATA CONTROL SECTION

Deposit Tickets (SF-215) Including Supporting Documents,
e.g., Form 1370-35, 1370-40, etc.
Progress Reports (Form 1681-6)
Payroll Change Forms (FB-315)
Automated Payroll Correction Letters (FB305PP1)
Automated Refunds (Form 1374-1)
Adjustments to Lease (Form 1370-11 & Form 1371-18)
Refund Data Sheet (Form 1374-1) Including
DFS (Form 1310-5) or CDS (Form 1370-35)
Exception in Indirect Cost Rate — Contributed Fund Project
(Form 1681-3A)

SC-615 GENERAL ACCOUNTING BRANCH

Collection Transmittals (Form 1370-8 only) - Enclosed
Debit Vouchers (SF-5515)
Fund Transfers Between Agencies (SF-1081 Collection Refunds)
SIBAC Supporting Documents (Form 1371-23)
Fuel & Oil Issue Record (Form 1520-28)
Motor Vehicle Petroleum Issue Record -
Reimbursable (GSA Form 1374-A)
Emergency Firefighter Payrolls
Journal Vouchers (Form 1310-17 & Form 1370-39)
Unidentified Project Cost Reports (FR-130)
Stores Control Register (Form 1520-6) Including
Document Face Sheet (Form 1310-5)
Receiving Report for Stores (DI-102)
Report of Survey for Stores (DI-103)
Transfer of Property for Stores (DI-104)
Inventory of Property for Stores (DI-106)
Reimbursable Work Project Authorization (Form 1681-3)

SC-616B PAYMENTS SECTION

Travel Advance Requests (SF-1038) - Enclosed
Travel Vouchers (SF-1012) - Enclosed
Travel Authorizations (DI-1020) - Enclosed
Reimbursement Vouchers (SF-1129 Imprest) - Enclosed
Final Salary Clearance (Form 1340-2) - Enclosed

All Payment Invoices
Document Face Sheets for Obligations & Payments (1310-5)
Purchase Orders (Pink & Blue) (OF-347)
Purchase Orders (SF-44)
Advertising Orders (SF-1143)
District Contract Obligations
District Certificate for Contract Payments (1510-10)
Receiving Reports (OF-347)
T.R. Buff copies (SF-1169) including
Documents Face Sheet (1310-5)
GSA FEDSTRIP Obligation Copies (SF-3146)
GSA Self Service Obligations (GSA-831)
Tort Claims (SF-1145)
Seed Test Results
Equipment Order Use Summary & Invoice (1510-18)
Fund Transfers Between Agencies (SF-1081 - Payments)

BS

*** U.S. DEPARTMENT OF THE INTERIOR *** BUREAU OF LAND MANAGEMENT *** ORCA *** GEOGRAPHIC CROSS REFERENCE *** 10/22/96 ***

GEOGRAPHIC STATE: ARIZONA MERIDIAN: 14 TOWNSHIP: 23-DN RANGE: 18-DW

SEC	SUBDIVISION	MTR_X-REFERENCE	NUMBER/TYPE/DISPOSITION/ACRES	PROPRIETOR/INTEREST/RELATIONSHIP
4	SWSESESWNE, S2SWSESWNE		CASE: AZA 000689	CHLORIDE CEMETERY 100.00000% PATENTEE
4	NWNENWSE, W2NENENWSE		TYPE: 274000 SALE-REC & PUB PURP	
4	N2SWNENWSE, NWSNENWSE		DISP: AUTHORIZED 07/24/73	
			ACRS: 00007.500	
10	LOT 17		CASE: AZA 000740	TSC ENTERPRISES INC 100.00000% HOLDER/BILLEE
15	S2NE, N2SE, SWSE, NWNE, NENW		TYPE: 287300 ROW-WATER PLANTS	
22	W2NE, E2SW, SENW		DISP: AUTHORIZED 11/02/88	
			ACRS: 00006.060	
22	S2SE, NWSE		CASE: AZA 000798	CITIZENS UTIL CO 100.00000% HOLDER/BILLEE
23	SWSWSW		TYPE: 285002 ROW-POWER TRANS LIN	
26	N2NW, NESENW, NWSWNE		DISP: AUTHORIZED 06/01/67	
27	NENENE		ACRS: 00015.260	
*20	SESWSW, S2SESW, S2S2SE		CASE: AZA 001068	CITIZENS UTIL RURAL 100.00000% HOLDER
*22	SENESEW, N2SESEW, NESWSW		TYPE: 286203 ROW-TEL & TELEG, FL	
*22	S2SWSW		DISP: CLOSED 09/27/89	
			ACRS: 00001.000	
3	LOT 15, 19		CASE: AZA 001465	EL PASO NATURAL GAS 100.00000% HOLDER/BILLEE
10	NWNE		TYPE: 287300 ROW-WATER PLANTS	
10	LOT 7, 10, 11, 18		DISP: AUTHORIZED 04/05/68	
15	SENE		ACRS: 00009.040	
15	LOT 1			
4	LOT 19		CASE: AZA 005370	CHLORIDE WATER CORP 100.00000% HOLDER
			TYPE: 287300 ROW-WATER PLANTS	
			DISP: AUTHORIZED 11/23/70	
			ACRS: 00000.220	
5	SENE		CASE: AZA 005450	CITIZENS UTIL CO 100.00000% HOLDER
5	LOT 1		TYPE: 285002 ROW-POWER TRANS LIN	
			DISP: AUTHORIZED 11/11/74	
			ACRS: 00001.140	
3	LOT 17	14 22-DN 18-DW	CASE: AZA 005877	CITIZENS UTIL RURAL 100.00000% HOLDER
10	SWNW	14 23-DN 17-DW	TYPE: 286203 ROW-TEL & TELEG, FL	
10	LOT 8, 14, 15	14 23-DN 19-DW	DISP: AUTHORIZED 01/27/93	
15	W2W2W2	14 24-DN 19-DW	ACRS: 00039.250	
20	W2SW	14 25-DN 19-DW		
22	W2W2W2			
28	E2E2E2			
32	N2NE			
32	S2S2SWSW			
34	W2W2			
*23	LOT 10			
*24	LOT 9, 10, 11, 16, 17			
*26	SW, NE			

*** U.S. DEPARTMENT OF THE INTERIOR *** BUREAU OF LAND MANAGEMENT *** ORCA *** GEOGRAPHIC CROSS REFERENCE *** 10/22/96 ***

GEOGRAPHIC STATE: ARIZONA MERIDIAN: 14 TOWNSHIP: 23-DN RANGE: 18-DW

SEC	SUBDIVISION	NIR_X-REFERENCE			NUMBER/TYPE/DISPOSITION/ACRES	PROPRIETOR/INTEREST/RELATIONSHIP
*26	SESENW					
*32	S2S2SE, S2S2SESW					
*34	E2NE, SWNE, N2SE, NESW					
32	E2SENE	14	22-DN	18-DW	CASE: AZA 005981	AZ SHWY 100.00000% HOLDER
		14	23-DN	19-DW	TYPE: 282105 FED AID HIGHWAY (SE	
					DISP: AUTHORIZED 12/02/70	
					ACRS: 00021.300	
32	E2SE	14	22-DN	18-DW	CASE: AZA 006682	TSC ENTERPRISES INC 100.00000% HOLDER/BILLEE
					TYPE: 285002 ROW-POWER TRANS LIN	
					DISP: AUTHORIZED 07/24/73	
					ACRS: 00002.030	
1	LOT 17, 25	14	23-DN	19-DW	CASE: AZA 007017	BLN PHOENIX DO 100.00000% HOLDER
		14	24-DN	18-DW	TYPE: 281008 ROW-ROADS FED 44LD5	
		14	24-DN	19-DW	DISP: AUTHORIZED 08/11/72	
					ACRS: 00378.790	
9	FOR LOR 4 LESS PATENTED	14	16-DN	13-DW	CASE: AZA 008177	MOHAVE CNTY BD SUPV 100.00000% LESSEE
9	MINING CLAIM (E2NENESE)	14	17-DN	18-DW	TYPE: 240006 R&PP CLASS	
		14	18-DN	21-DW	DISP: CLOSED 04/23/96	
		14	19-DN	19-DW	ACRS: 00060.000	
		14	19-DN	20-DW		
		14	20-DN	17-DW		
		14	21-DN	17-DW		
		14	21-DN	19-DW		
		14	23-DN	13-DW		
		14	24-DN	14-DW		
		14	29-DN	17-DW		
9	FOR LOT 4 LESS PATENTED	14	16-DN	13-DW	CASE: AZA 00817701	MOHAVE CNTY BD SUPV 100.00000% LESSEE
9	MINING CLAIM (E2NENESE)	14	17-DN	18-DW	TYPE: 291200 R AND PP LEASE	
		14	18-DN	21-DW	DISP: CLOSED 07/28/95	
		14	19-DN	19-DW	ACRS: 00060.000	
		14	19-DN	20-DW		
		14	20-DN	17-DW		
		14	21-DN	17-DW		
		14	21-DN	19-DW		
		14	23-DN	13-DW		
		14	24-DN	14-DW		
		14	29-DN	17-DW		
1	S2SW, SWSE	14	23-DN	17-DW	CASE: AZA 010514	DANSON OIL CORP 100.00000% LESSEE
1	LOT 17-31				TYPE: 311111 O&G LSE NONCOMP PUB	
12	NE, N2NW, SENW, S2				DISP: CLOSED 07/01/85	
12	LOT 1				ACRS: 01693.660	
13	N2N2, SENE, SWNW					
13	LOT 6-14					
13	LOT 15					

*** U.S. DEPARTMENT OF THE INTERIOR *** BUREAU OF LAND MANAGEMENT *** ORCA *** GEOGRAPHIC CROSS REFERENCE *** 10/22/96 ***

GEOGRAPHIC STATE: ARIZONA MERIDIAN: 14 TOWNSHIP: 23-DN RANGE: 18-DW

SEC	SUBDIVISION	NTR X-REFERENCE	NUMBER/TYPE/DISPOSITION/ACRES	PROPRIETOR/INTEREST/RELATIONSHIP
3	E2SW		CASE: AZA 010515	DANSON OIL CORP 100.00000% LESSEE
3	LOT 9-20		TYPE: 311111 O&G LSE NONCOMP PUB	
4	S2NW, SW, W2SE		DISP: CLOSED 07/01/85	
4	LOT 3, 4, 12-15, 17, 18, 20-23;		ACRS: 02320.240	
5	LOTS 1-4, 6			
5	SENW, S2NE, S2			
6	SENW, E2SW			
6	LOT 3-7			
8	ALL			
9	W2, W2SE, SESE		CASE: AZA 010516	DANSON OIL CORP 100.00000% LESSEE
9	LOT 4		TYPE: 311111 O&G LSE NONCOMP PUB	
10	NWNE, SENE, NENW, SWNW		DISP: CLOSED 07/01/85	
10	LOT 7-19		ACRS: 02200.830	
15	W2NE, SENE, W2, SE			
15	LOT 1			
18	E2, E2W2			
18	LOT 1-4			
*11	ALL			
*14	ALL			
28	ALL	14 23-DN 19-DW	CASE: AZA 010517	DANSON OIL CORP 100.00000% LESSEE
30	E2, E2W2		TYPE: 311111 O&G LSE NONCOMP PUB	
30	LOT 1-4		DISP: CLOSED 03/01/85	
34	ALL		ACRS: 02553.200	
20	ALL		CASE: AZA 010518	DANSON OIL CORP 100.00000% LESSEE
*22	ALL		TYPE: 311111 O&G LSE NONCOMP PUB	
*23	ALL		DISP: CLOSED 03/01/85	
			ACRS: 00640.000	
24	LOT 10, 11, 16, 17		CASE: AZA 010614	DANSON OIL CORP 100.00000% LESSEE
24	LOT 8, 9, 12, 15, 18		TYPE: 311111 O&G LSE NONCOMP PUB	
25	LOT 16, 17, 21-27		DISP: CLOSED 07/01/85	
25	LOT 15, 18, 19		ACRS: 01313.500	
26	ALL			
27	E2NE			
11	E2SW, S2SE		CASE: AZA 010617	DANSON OIL CORP 100.00000% LESSEE
11	LOT 4, 6-17		TYPE: 311111 O&G LSE NONCOMP PUB	
14	NENE		DISP: CLOSED 07/01/85	
14	LOT 3-18		ACRS: 02327.590	
22	ALL			
23	NESW, S2SW, N2SE, SWSE			
23	LOT 1-10			
*11	NESE			

*** U.S. DEPARTMENT OF THE INTERIOR *** BUREAU OF LAND MANAGEMENT *** ORCA *** GEOGRAPHIC CROSS REFERENCE *** 10/22/96 ***

GEOGRAPHIC STATE: ARIZONA MERIDIAN: 14 TOWNSHIP: 23-DN RANGE: 18-DN

SEC	SUBDIVISION	NTR	X-REFERENCE	NUMBER/TYPE/DISPOSITION/ACRES	PROPRIETOR/INTEREST/RELATIONSHIP
4	N2NWSW, SESWNW, SENW	14	23-DN 19-DN	CASE: AZA 016122	CITIZENS UTIL RURAL 100.00000% HOLDER
4	LOT 20			TYPE: 286203 ROW-TEL & TELEG, FL	
5	NESW, E2NWSW, S2SW, N2SE			DISP: AUTHORIZED 03/26/81	
8	NWNWNW			ACRS: 00005.580	
1	MS 3595	14	23-DN 17-DN	CASE: AZA 016225	FAA 100.00000% APPLICANT
1	SWSE			TYPE: 286001 ROW-COMM SITE-FLPMA	
1	LOT 27, 28, 30			DISP: CLOSED 10/22/90	
1	M1509 MS			ACRS: 00001.000	
1	M1510 MS				
22	SWSW	14	22-DN 18-DN	CASE: AZA 016379	TSC ENTERPRISES INC 100.00000% HOLDER/BILLEE
28	NE, SW			TYPE: 287001 ROW-WATER FACILITY	
32	N2NENE, N2S2NENE			DISP: AUTHORIZED 12/29/87	
*32	S2S2NENE, SENE, SE			ACRS: 00007.100	
5	NENWSW			CASE: AZA 016380	CITIZENS UTIL CO 100.00000% HOLDER/BILLEE
5	LOT 6			TYPE: 285003 ROW-POWER TRANS, FLP	
				DISP: AUTHORIZED 05/05/81	
				ACRS: 00000.459	
32	E2E2SE, E2NE	14	22-DN 18-DN	CASE: AZA 018027	BLM PHOENIX DO 100.00000% ADMIN MGT ENT
				TYPE: 287200 ROW-LIVESTOCK WATER	
				DISP: CLOSED 03/29/94	
				ACRS: 00005.330	
18	ALL	14	19-DN 11-DN	CASE: AZA 018606FD	AZ SLD 100.00000% PATENTEE
		14	20-DN 11-DN	TYPE: 221006 EX-STATE SEC 206, F	
		14	20-DN 12-DN	DISP: AUTHORIZED 05/08/84	
		14	21-DN 11-DN	ACRS: 65317.910	
		14	21-DN 12-DN		
		14	21-DN 13-DN		
		14	21-DN 14-DN		
		14	21-DN 15-DN		
		14	22-DN 12-DN		
		14	22-DN 13-DN		
		14	22-DN 14-DN		
		14	22-DN 15-DN		
		14	23-DN 15-DN		
		14	27-DN 19-DN		
5	LOT 6			CASE: AZA 019068	CITIZENS UTIL RURAL 100.00000% HOLDER
				TYPE: 286203 ROW-TEL & TELEG, FL	
				DISP: AUTHORIZED 03/22/84	
				ACRS: 00000.390	

*** U.S. DEPARTMENT OF THE INTERIOR *** BUREAU OF LAND MANAGEMENT *** ORCA *** GEOGRAPHIC CROSS REFERENCE *** 10/22/96 ***

GEOGRAPHIC STATE: ARIZONA MERIDIAN: 14 TOWNSHIP: 23-DN RANGE: 18-DW

SEC	SUBDIVISION	MTR_X-REFERENCE	NUMBER/TYPE/DISPOSITION/ACRES	PROPRIETOR/INTEREST/RELATIONSHIP
14	ALL		CASE: AZA 019123PT TYPE: 221006 EX-STATE SEC 206, F DISP: AUTHORIZED 09/10/85 ACRS: 99999.999	BLM ARIZONA SO 100.00000% ADMIN NGT ENT
1	LOT 19	14 24-DN 18-DW	CASE: AZA 019995 TYPE: 285003 ROW-POWER TRANS,FLP DISP: AUTHORIZED 04/22/85 ACRS: 00004.876	CITIZENS UTIL CO 100.00000% HOLDER/BILLEE
22	SE		CASE: AZA 020658 TYPE: 285003 ROW-POWER TRANS,FLP DISP: AUTHORIZED 05/09/85 ACRS: 00000.855	CITIZENS UTIL CO 100.00000% HOLDER/BILLEE
23	LOT 10	14 22-DN 18-DW	CASE: AZA 022631 TYPE: 281001 ROW-ROADS DISP: AUTHORIZED 09/01/89 ACRS: 00063.100	NOHAVE CNTY BD SUPV 100.00000% HOLDER
24	LOT 9,10,11,16,17			
26	NE,SE,SW			
34	NE,NW,SW			
16	NWSW		CASE: AZA 023233 TYPE: 361113 NEGOTIATES SALES--AL DISP: CLOSED 05/09/89 ACRS: 00005.000	AEDER DAVE 100.00000% ENTRYMAN
34	N60' OF THE E1800' OF SE4		CASE: AZA 023421 TYPE: 281001 ROW-ROADS DISP: AUTHORIZED 09/08/88 ACRS: 00002.480	NOHAVE CNTY BD SUPV 100.00000% HOLDER
3	LOT 36		CASE: AZA 023719 TYPE: 292803 UNAUTHORIZED OCCUPA DISP: CLOSED 04/07/95 ACRS: 00000.060	RUCKER VALERA 100.00000% PARTY--IN--INTE
3	LOT 37		CASE: AZA 023720 TYPE: 292803 UNAUTHORIZED OCCUPA DISP: CLOSED 04/07/94 ACRS: 00000.230	JOHNSON ROSELYN 100.00000% PARTY--IN--INTE
3	LOT 35		CASE: AZA 023721 TYPE: 292803 UNAUTHORIZED OCCUPA DISP: CLOSED 04/07/94 ACRS: 00000.370	MITCHELL MAXIE 100.00000% PERMITTEE

*** U.S. DEPARTMENT OF THE INTERIOR *** BUREAU OF LAND MANAGEMENT *** ORCA *** GEOGRAPHIC CROSS REFERENCE *** 10/22/96 ***

GEOGRAPHIC STATE: ARIZONA MERIDIAN: 14 TOWNSHIP: 23-DN RANGE: 18-DW

SEC	SUBDIVISION	MTR_X-REFERENCE	NUMBER/TYPE/DISPOSITION/ACRES	PROPRIETOR/INTEREST/RELATIONSHIP
3	LOT 34		CASE: AZA 023722 TYPE: 292803 UNAUTHORIZED OCCUPA DISP: CLOSED 04/25/95 ACRS: 00000.310	HUMPHREY GERALDINE 100.00000% PARTY-IN-INTE
3	PT OF NESW		CASE: AZA 023723 TYPE: 292801 UNAUTHORIZED USE DISP: PENDING 04/13/96 ACRS: 00000.100	BRITTON JERRY 100.00000% PARTY-IN-INTE
3	PT OF LOT 17		CASE: AZA 023724 TYPE: 292801 UNAUTHORIZED USE DISP: PENDING 05/05/88 ACRS: 00000.001	VELTMAN NYLES 50.00000% PARTY-IN-INTE VELTMAN ERNA 50.00000% PARTY-IN-INTE
11	E2SW, W2SE, SESE		CASE: AZA 023797	BLM ARIZONA SO 100.00000% ADMIN MGT ENT
11	LOT 4, 6-17		TYPE: 312021 O&G LSE COMP-PD-198	
11	M3404 MS 3519		DISP: CLOSED 12/31/88	
12	MS 3404		ACRS: 02290.440	
12	NE, N2NW, SENW, S2			
12	LOT 1			
13	N2N2, SENE, SWNW			
13	LOT 6-15			
13	M3670 MS 4592			
14	MS 2519, 3670			
14	NENE			
14	LOT 3-18			
34	SWNE		CASE: AZA 024872 TYPE: 292801 UNAUTHORIZED USE DISP: CLOSED 08/25/92 ACRS: 00000.250	WOHLFORD MARGUERITA 100.00000% PARTY-IN-INTE
5	SWSW		CASE: AZA 025121 TYPE: 292801 UNAUTHORIZED USE DISP: CLOSED 05/23/94 ACRS: 00000.100	BLM KINGMAN RA 100.00000% PARTY-IN-INTE
5	SW		CASE: AZA 025201 TYPE: 380913 SURFACE MGT-NOTICE DISP: CLOSED 05/18/94 ACRS: 00002.000	CYPRUS MINERAL PARK 100.00000% OPERATOR
4	NESWNW, N2SENW	14 24-DN 18-DW	CASE: AZA 025261	CHLORIDE WATER CORP 100.00000% HOLDER/BILLEE
4	LOT 4, 20	14 24-DN 19-DW	TYPE: 287001 ROW-WATER FACILITY DISP: AUTHORIZED 10/01/92 ACRS: 00010.400	

*** U.S. DEPARTMENT OF THE INTERIOR *** BUREAU OF LAND MANAGEMENT *** ORCA *** GEOGRAPHIC CROSS REFERENCE *** 10/22/96 ***

GEOGRAPHIC STATE: ARIZONA MERIDIAN: 14 TOWNSHIP: 23-DN RANGE: 18-OW

SEC	SUBDIVISION	MTR_X-REFERENCE	NUMBER/TYPE/DISPOSITION/ACRES	PROPRIETOR/INTEREST/RELATIONSHIP
5 32	N2 S2		CASE: AZA 025404 TYPE: 380913 SURFACE MGT-NOTICE DISP: CLOSED 07/28/94 ACRS: 00001.000	CITIZENS UTIL CO 100.00000% OPERATOR
30	SWNE		CASE: AZA 025454 TYPE: 292801 UNAUTHORIZED USE DISP: CLOSED 07/28/95 ACRS: 00000.100	BLM KINGMAN RA 100.00000% PARTY-IN-INTE
5	N2	14 24-DN 18-OW	CASE: AZA 025461 TYPE: 380913 SURFACE MGT-NOTICE DISP: AUTHORIZED 06/19/92 ACRS: 00001.000	CITIZENS UTIL CO 100.00000% OPERATOR
31	NW	14 23-DN 17-OW	CASE: AZA 025514 TYPE: 380913 SURFACE MGT-NOTICE DISP: AUTHORIZED 08/09/91 ACRS: 00002.000	BRITTON EUAL 100.00000% OPERATOR
22	SE		CASE: AZA 026189 TYPE: 380910 SURFACE MGT-PLAN DISP: AUTHORIZED 12/05/87 ACRS: 00017.800	TSC ENTERPRISES INC 100.00000% OPERATOR
4 4	S2 OF LOT 17 LOT 18		CASE: AZA 02623001 TYPE: 291200 R AND PP LEASE DISP: CLOSED 10/01/92 ACRS: 00010.500	CHLORIDE VOLUNTARY 100.00000% APPLICANT
4 4	S2 OF LOT 17 LOT 18		CASE: AZA 02623002 TYPE: 291200 R AND PP LEASE DISP: CLOSED 10/21/92 ACRS: 00002.000	BLM KINGMAN RA 100.00000% APPLICANT
20	NW		CASE: AZA 026435 TYPE: 292006 PERMITS SEC 302, FL DISP: CLOSED 03/01/94 ACRS: 00160.000	AZ SHWY 100.00000% PERMITTEE
20 32	W2SW N2NE	14 23-DN 19-OW 14 24-DN 19-OW 14 25-DN 19-OW 14 25-DN 20-OW 14 26-DN 20-OW	CASE: AZA 026521 TYPE: 282103 FED AID HIGHWAY (SE DISP: AUTHORIZED 03/18/92 ACRS: 00236.500	FEDERAL HWY ADM #9 100.00000% HOLDER

*** U.S. DEPARTMENT OF THE INTERIOR *** BUREAU OF LAND MANAGEMENT *** ORCA *** GEOGRAPHIC CROSS REFERENCE *** 10/22/96 ***

GEOGRAPHIC STATE: ARIZONA MERIDIAN: 14 TOWNSHIP: 23-DN RANGE: 18-DW

SEC	SUBDIVISION	NTR_X-REFERENCE	NUMBER/TYPE/DISPOSITION/ACRES	PROPRIETOR/INTEREST/RELATIONSHIP
20	SWSW		CASE: AZA 027290 TYPE: 281001 ROW-ROADS DISP: AUTHORIZED 12/07/92 ACRS: 00000.900	MOHAVE CNTY BD SUPV 100.00000% HOLDER
20	NW		CASE: AZA 027301 TYPE: 282104 MATERIAL SITES (SEC DISP: AUTHORIZED 12/28/92 ACRS: 00070.000	AZ SHWY 0.00000% PARTY-IN-INTE FEDERAL HWY ADM #9 100.00000% HOLDER
34	SNW		CASE: AZA 027365 TYPE: 292801 UNAUTHORIZED USE DISP: CLOSED 05/04/95 ACRS: 00000.100	GOLLNER FRED 100.00000% PARTY-IN-INTE
34	NE		CASE: AZA 027368 TYPE: 292801 UNAUTHORIZED USE DISP: CLOSED 12/28/92 ACRS: 00000.100	TOLES DOUGLAS 100.00000% PARTY-IN-INTE
4	E 384' OF S 146' OF LOT		CASE: AZA 027700 TYPE: 274000 SALE-REC & PUB PURP DISP: CLOSED 09/09/93 ACRS: 00005.500	VETERANS POST 2190 100.00000% APPLICANT
4	17			
4	E 552' OF LOT 18			
20	W2SW	14 6-DN 4-DW	CASE: AZA 027844	ELECTRIC LIGHTWAVE 100.00000% HOLDER/BILLEE
32	N2NE	14 6-DN 12-DW	TYPE: 286203 ROW-TEL & TELEG, FL	
		14 7-DN 4-DW	DISP: AUTHORIZED 01/20/94	
		14 7-DN 12-DW	ACRS: 00133.333	
		14 7-DN 13-DW		
		14 8-DN 13-DW		
		14 9-DN 13-DW		
		14 9-DN 14-DW		
		14 10-DN 14-DW		
		14 11-DN 15-DW		
		14 12-DN 15-DW		
		14 13-DN 15-DW		
		14 13-DN 16-DW		
		14 14-DN 16-DW		
		14 14-DN 17-DW		
		14 15-DN 17-DW		
		14 15-DN 18-DW		
		14 16-DN 18-DW		
		14 16-2N 18-DW		
		14 17-DN 18-DW		
		14 18-DN 18-DW		
		14 19-DN 17-DW		
		14 20-DN 17-DW		
		14 21-DN 18-DW		

*** U.S. DEPARTMENT OF THE INTERIOR *** BUREAU OF LAND MANAGEMENT *** ORCA *** GEOGRAPHIC CROSS REFERENCE *** 10/22/96 ***

GEOGRAPHIC STATE: ARIZONA MERIDIAN: 14 TOWNSHIP: 23-DN RANGE: 18-DW

SEC	SUBDIVISION	MTR	X-REFERENCE	NUMBER/TYPE/DISPOSITION/ACRES	PROPRIETOR/INTEREST/RELATIONSHIP
		14	21-DN 19-DW		
		14	21-DN 20-DW		
		14	22-DN 18-DW		
		14	23-DN 19-DW		
		14	24-DN 19-DW		
		14	25-DN 19-DW		
		14	25-DN 20-DW		
		14	26-DN 20-DW		
		14	27-DN 21-DW		
		14	28-DN 21-DW		
20	W2SW	14	6-DN 4-DW	CASE: AZA 02784401	ELECTRIC LIGHTWAVE 100.00000% HOLDER/BILLEE
32	N2NE	14	6-DN 12-DW	TYPE: 280004 ROW TEMP USE PERMIT	
		14	7-DN 4-DW	DISP: AUTHORIZED 01/20/94	
		14	7-DN 12-DW	ACRS: 00400.000	
		14	7-DN 13-DW		
		14	8-DN 13-DW		
		14	9-DN 13-DW		
		14	9-DN 14-DW		
		14	10-DN 14-DW		
		14	11-DN 15-DW		
		14	12-DN 15-DW		
		14	13-DN 15-DW		
		14	13-DN 16-DW		
		14	14-DN 16-DW		
		14	14-DN 17-DW		
		14	15-DN 17-DW		
		14	15-DN 18-DW		
		14	16-DN 18-DW		
		14	16-2N 18-DW		
		14	17-DN 18-DW		
		14	18-DN 18-DW		
		14	19-DN 17-DW		
		14	20-DN 17-DW		
		14	21-DN 18-DW		
		14	21-DN 19-DW		
		14	21-DN 20-DW		
		14	22-DN 18-DW		
		14	23-DN 19-DW		
		14	24-DN 19-DW		
		14	25-DN 19-DW		
		14	25-DN 20-DW		
		14	26-DN 20-DW		
		14	27-DN 21-DW		
		14	28-DN 21-DW		

*** U.S. DEPARTMENT OF THE INTERIOR *** BUREAU OF LAND MANAGEMENT *** ORCA *** GEOGRAPHIC CROSS REFERENCE *** 10/22/96 ***

GEOGRAPHIC STATE: ARIZONA NERIDIAN: 14 TOWNSHIP: 23-DN RANGE: 18-DW

SEC	SUBDIVISION	NIR_X-REFERENCE	NUMBER/TYPE/DISPOSITION/ACRES	PROPRIETOR/INTEREST/RELATIONSHIP
3	SWNESW		CASE: AZA 027884 TYPE: 292802 UNAUTHORIZED DEVELO DISP: CLOSED 08/31/93 ACRS: 00000.200	INNAN TON 100.00000% PARTY-IN-INTE
3	SWSW		CASE: AZA 027887 TYPE: 292801 UNAUTHORIZED USE DISP: CLOSED 05/04/95 ACRS: 00000.230	CHLORIDE VOLUNTARY 100.00000% PARTY-IN-INTE
3	LOT 36		CASE: AZA 028542 TYPE: 292006 PERMITS SEC 302, FL DISP: CLOSED 05/05/95 ACRS: 00000.060	RUCKER VALERA 100.00000% PERMITTEE
3	LOT 36		CASE: AZA 028543 TYPE: 272000 SALE-SEC 203 & 209 DISP: AUTHORIZED 05/05/95 ACRS: 00000.060	RUCKER VALERA 100.00000% PATENTEE
3	LOT 37		CASE: AZA 028544 TYPE: 292006 PERMITS SEC 302, FL DISP: CLOSED 05/31/95 ACRS: 00000.230	JOHNSON ROSELYN 100.00000% PERMITTEE
3	LOT 37		CASE: AZA 028545 TYPE: 271000 SALE-PUBLIC LANDS-F DISP: AUTHORIZED 05/31/95 ACRS: 00000.230	JOHNSON ROSELYN 100.00000% PATENTEE
3	LOT 35		CASE: AZA 028546 TYPE: 292006 PERMITS SEC 302, FL DISP: CLOSED 11/20/95 ACRS: 00000.370	MITCHELL MAXIE 100.00000% PERMITTEE
3	LOT 34,35		CASE: AZA 028547 TYPE: 272000 SALE-SEC 203 & 209 DISP: AUTHORIZED 11/09/95 ACRS: 00000.680	MITCHELL MAXIE 100.00000% PATENTEE
3	LOT 21	14 24-DN 18-DW	CASE: AZA 028584 TYPE: 281001 ROW-ROADS DISP: CLOSED 09/26/94 ACRS: 00003.270	SUNSET MARBLE LLC 100.00000% APPLICANT

*** U.S. DEPARTMENT OF THE INTERIOR *** BUREAU OF LAND MANAGEMENT *** ORCA *** GEOGRAPHIC CROSS REFERENCE *** 10/22/96 ***

GEOGRAPHIC STATE: ARIZONA MERIDIAN: 14 TOWNSHIP: 23-DN RANGE: 18-DW

SEC	SUBDIVISION	MTB	X-REFERENCE	NUMBER/TYPE/DISPOSITION/ACRES	PROPRIETOR/INTEREST/RELATIONSHIP
013	E2E2SE	14	23-DN 17-DW	CASE: AZA 028585 TYPE: 380913 SURFACE MGT-NOTICE DISP: AUTHORIZED 05/14/94 ACRS: 00004.000	CYPRUS MINERAL PARK 100.00000% OPERATOR
*25	SENE, E2SE	14	1-DN 14-DE	CASE: AZA 028633FD	BLM PHOENIX DO 100.00000% ADMIN MGT ENT
*25	S2NENE, E2SESW	14	1-DN 15-DE	TYPE: 220100 EX-BLM SEC 206, FLP	
*25	E2E2SWNE, E2E2W2SE	14	14-DN 9-DW	DISP: PENDING 04/25/94	
*26	LOT 24	14	14-DN 10-DW	ACRS: 09692.050	
		14	15-DN 10-DW		
		14	17-DN 13-DW		
		14	17-DN 18-DW		
		14	17-OS 12-DE		
		14	17-OS 13-DE		
		14	18-DN 13-DW		
		14	18-OS 12-DE		
		14	22-DN 18-DW		
11	LOT 6			CASE: AZA 028680	NOHAVE CNTY BD SUPV 100.00000% PARTY-IN-INTE
12	NWNWSW			TYPE: 292801 UNAUTHORIZED USE DISP: CLOSED 07/22/94 ACRS: 00000.480	
1	SWSWSW			CASE: AZA 028681	NOHAVE CNTY BD SUPV 100.00000% APPLICANT
3	LOT 26			TYPE: 286001 ROW-COMM SITE-FLPMA	
11	LOT 6, 8, 9, 13			DISP: AUTHORIZED 12/20/94	
12	W2NWNW, NESWNW, E2SESW			ACRS: 00005.210	
12	N2N2SW				
12	LOT 1				
23	LOT 10	14	23-DN 17-DW	CASE: AZA 028693	CITIZENS UTIL RURAL 100.00000% APPLICANT
24	LOT 9, 10, 11, 16, 17			TYPE: 286200 ROW-TELEPHONE-TELEG	
26	NE, SW			DISP: AUTHORIZED 12/12/95	
26	SESESW			ACRS: 00006.470	
34	E2NE, SWNE				
34	N2N2S2				
026	NWNESE			CASE: AZA 028788	CYPRUS MINERAL PARK 100.00000% OPERATOR
				TYPE: 380913 SURFACE MGT-NOTICE DISP: AUTHORIZED 10/21/94 ACRS: 00002.000	
3	LOT 34			CASE: AZA 028922	BLM KINGMAN RA 100.00000% ADMIN MGT ENT
				TYPE: 271000 SALE-PUBLIC LANDS-F DISP: CLOSED 03/01/95 ACRS: 00000.310	

*** U.S. DEPARTMENT OF THE INTERIOR *** BUREAU OF LAND MANAGEMENT *** ORCA *** GEOGRAPHIC CROSS REFERENCE *** 10/22/96 ***

GEOGRAPHIC STATE: ARIZONA MERIDIAN: 14 TOWNSHIP: 23-DN RANGE: 18-DW

SEC	SUBDIVISION	MTR_X-REFERENCE	NUMBER/TYPE/DISPOSITION/ACRES	PROPRIETOR/INTEREST/RELATIONSHIP
026	W2W2SE		CASE: AZA 029134 TYPE: 380913 SURFACE MGT-NOTICE DISP: AUTHORIZED 04/23/95 ACRS: 00004.600	CYPRUS MINERAL PARK 100.00000% OPERATOR
3	PT OF NESW		CASE: AZA 029609 TYPE: 292803 UNAUTHORIZED OCCUPA DISP: PENDING 04/15/96 ACRS: 00000.250	MORRING BARBARA 100.00000% PARTY-IN-INTE
20	SWSW		CASE: AZA 029760 TYPE: 286203 ROW-TEL & TELEG, FL DISP: PENDING 08/20/96 ACRS: 00000.290	CITIZENS UTIL RURAL 100.00000% APPLICANT
4	N2 OF LOT 12		CASE: AZAR 0026865 TYPE: 287300 ROW-WATER PLANTS DISP: AUTHORIZED 04/13/61 ACRS: 00000.920	SMALLER JAMES E 50.00000% HOLDER/BILLEE SMALLER MARGIE 50.00000% HOLDER/BILLEE
3	LOT 26		CASE: AZAR 0031020 TYPE: 287300 ROW-WATER PLANTS DISP: AUTHORIZED 09/21/61 ACRS: 00000.200	CHLORIDE WATER CORP 100.00000% HOLDER
26 34	NE, SENW, SW NE, S2	14 20-DN 18-DW 14 21-DN 18-DW 14 22-DN 18-DW	CASE: AZAR 0032609 TYPE: 287300 ROW-WATER PLANTS DISP: AUTHORIZED 11/17/65 ACRS: 00048.070	CYPRUS MINERAL PARK 100.00000% HOLDER/BILLEE
23 24 26 34 34	LOT 10 LOT 7, 8, 9, 10, 11, 16, 17 W2NE, NESW, S2SW, SENW NEW 12KV - N2N2N2SE E2NE, SWNE, NWSE, E2SW, SWSW	14 22-DN 18-DW	CASE: AZAR 0033296 TYPE: 285003 ROW-POWER TRANS, FLP DISP: AUTHORIZED 01/30/89 ACRS: 00017.350	CITIZENS UTIL CO 100.00000% HOLDER/BILLEE
24	LOT 7	14 23-DN 17-DW	CASE: AZAR 0033343 TYPE: 288100 ROW-O&G PIPELINES DISP: AUTHORIZED 12/03/65 ACRS: 00030.090	CITIZEN UTILITIES CO 100.00000% HOLDER/BILLEE
32 32	SESW, S2SE SWSW		CASE: AZAR 0033347 TYPE: 285002 ROW-POWER TRANS LIN DISP: AUTHORIZED 11/02/65 ACRS: 00001.515	CITIZENS UTIL CO 100.00000% HOLDER/BILLEE

*** U.S. DEPARTMENT OF THE INTERIOR *** BUREAU OF LAND MANAGEMENT *** ORCA *** GEOGRAPHIC CROSS REFERENCE *** 10/22/96 ***

GEOGRAPHIC STATE: ARIZONA MERIDIAN: 14 TOWNSHIP: 23-0N RANGE: 18-0W

SEC	SUBDIVISION	MTB X-REFERENCE	NUMBER/TYPE/DISPOSITION/ACRES	PROPRIETOR/INTEREST/RELATIONSHIP
4	LOT 17,18		CASE: AZAR 0034355 TYPE: 240006 R&PP CLASS DISP: CLOSED 10/01/65 ACRS: 00020.500	MOHAVE CNTY SCH #11 100.00000% PATENTEE
4	N 10 AC LOT 17		CASE: AZAR 003435501 TYPE: 274000 SALE-REC & PUB PURP DISP: CLOSED 08/25/92 ACRS: 00020.500	MOHAVE CNTY SCH #11 100.00000% PATENTEE
4	S 2.82 AC OF LOT 17 LOT 18		CASE: AZAR 003435502 TYPE: 274002 R AND PP RECONVEYED DISP: AUTHORIZED 12/01/78 ACRS: 00010.000	BLM KINGMAN RA 100.00000% ADMIN MGT ENT
004	S2 LOT 17		CASE: AZAR 003435503 TYPE: 274002 R AND PP RECONVEYED DISP: AUTHORIZED 01/27/92 ACRS: 00010.500	BLM KINGMAN RA 100.00000% ADMIN MGT ENT
004	LOT 18		CASE: AZAR 003435504 TYPE: 274000 SALE-REC & PUB PURP DISP: AUTHORIZED 10/09/92 ACRS: 00007.680	CHLORIDE VFW 2190 100.00000% PATENTEE
*04	S2 LOT 17		CASE: AZAR 003435505 TYPE: 274002 R AND PP RECONVEYED DISP: AUTHORIZED 02/21/95 ACRS: 00002.820	BLM KINGMAN RA 100.00000% ADMIN MGT ENT CHLORIDE SCH DI #11 0.00000% PATENTEE
3	LOT 31	14 14-0N 20-0W	CASE: AZPHX 0034352 TYPE: 285003 ROW-POWER TRANS,FLP DISP: AUTHORIZED 03/19/91 ACRS: 00447.680	CITIZENS UTIL CO 100.00000% HOLDER/BILLEE
4	LOT 3,4,16,17	14 15-0N 19-0W		
5	LOT 1,2	14 15-0N 20-0W		
10	W2E2	14 16-0N 19-0W		
13	SWSE	14 16-0N 20-0W		
13	LOT 8,9,14,15	14 16-2N 18-0W		
15	W2NE,SENE,E2SE	14 16-2N 19-0W		
22	NENE	14 17-0N 16-0W		
23	NESW,S2SW,SWSE	14 17-0N 17-0W		
23	LOT 5,6,9,10	14 17-0N 18-0W		
24	LOT 8,9,10,11,16,17	14 18-0N 16-0W		
25	LOT 24	14 18-0N 17-0W		
26	NE,NENW,N2SE,SESE	14 19-0N 17-0W		
*01	S2SW,SWSE	14 19-0N 18-0W		
*01	LOT 31	14 19-0N 19-0W		
*02	NWNW LESS MS3353	14 19-0N 20-0W		
*03	E2SW	14 20-0N 17-0W		
		14 20-0N 18-0W		
		14 20-0N 20-0W		

111 T 12

*** U.S. DEPARTMENT OF THE INTERIOR *** BUREAU OF LAND MANAGEMENT *** ORCA *** GEOGRAPHIC CROSS REFERENCE *** 10/22/96 ***

GEOGRAPHIC STATE: ARIZONA MERIDIAN: 14 TOWNSHIP: 23-DN RANGE: 18-DW

SEC	SUBDIVISION	N1/4	X-REFERENCE	NUMBER/TYPE/DISPOSITION/ACRES	PROPRIETOR/INTEREST/RELATIONSHIP
		14	21-DN 17-DW		
		14	21-DN 20-DW		
		14	21-DN 21-DW		
		14	22-DN 17-DW		
		14	22-DN 18-DW		
		14	23-DN 19-DW		
		14	23-DN 20-DW		
		14	24-DN 18-DW		
		14	29-DN 21-DW		
		14	29-DN 22-DW		
20 32	SW NE	14	21-DN 17-DW	CASE: AZPHX 0077512 TYPE: 282105 FED AID HIGHWAY (SE DISP: AUTHORIZED 04/15/81 ACRS: 00000.100	AZ SHWY 100.00000% HOLDER
32	NENE	14	23-DN 19-DW	CASE: AZPHX 0077512T TYPE: 282105 FED AID HIGHWAY (SE DISP: CLOSED 09/26/91 ACRS: 00000.100	AZ SHWY 100.00000% APPLICANT
4	S2NW	14	21-DN 17-DW	CASE: AZPHX 0078948	CITIZENS UTIL CO 100.00000% HOLDER
4	LOT 12, 20	14	22-DN 18-DW	TYPE: 285130 <u>ROW</u> -BOULDER CAN PRO	
5	SENW, S2NE	14	23-DN 19-DW	DISP: AUTHORIZED 05/06/83	
5	LOT 6	14	24-DN 19-DW	ACRS: 00001.000	
6	SENW	14	25-DN 19-DW		
6	S2NE	14	25-DN 20-DW		
6	LOT 5	14	26-DN 20-DW		
18	SW, SWNW	14	27-DN 21-DW		
20	SWSW	14	28-DN 21-DW		
32	NWNE, NESWNE	14	28-DN 22-DW		
32	SESWNE, SENE, E2SE	14	29-DN 22-DW		
		14	30-DN 22-DW		
		14	30-DN 23-DW		
4	S2NW, NWSW	14	23-DN 19-DW	CASE: AZPHX 0079151	NOHAVE CNTY BD SUPV 100.00000% HOLDER
4	LOT 21-23			TYPE: 281001 <u>ROW</u> -ROADS	
4	LOT 20			DISP: AUTHORIZED 06/12/40	
5	S2			ACRS: 00107.500	
6	NWNWNW				
*D4	LOT 6 EXCEPT BIG BOY				
*D4	PATENTED MINING CLAIM				
*D6	SESESE				
5	LOT 5	14	23-DN 19-DW	CASE: AZPHX 0081417	MORRISON DEAN 100.00000% HOLDER/BILLEE
6	E2SW	14	24-DN 18-DW	TYPE: 287300 <u>ROW</u> -WATER PLANTS	
6	LOT 7			DISP: AUTHORIZED 10/02/72	
7	LOT 1			ACRS: 00004.060	

*** U.S. DEPARTMENT OF THE INTERIOR *** BUREAU OF LAND MANAGEMENT *** ORCA *** GEOGRAPHIC CROSS REFERENCE *** 10/22/96 ***

GEOGRAPHIC STATE: ARIZONA MERIDIAN: 14 TOWNSHIP: 23-DN RANGE: 18-DN

SEC	SUBDIVISION	MTR	X-REFERENCE	NUMBER/TYPE/DISPOSITION/ACRES	PROPRIETOR/INTEREST/RELATIONSHIP
14	SESENW, E2SW	14	20-DN 17-DN	CASE: AZPHX 0086604	AT & SF RR CO 100.00000% HOLDER
21	NENW, W2NE, SE	14	21-DN 17-DN	TYPE: 284200 RR & STATIONS OUTSI	
28	E2E2	14	21-DN 18-DN	DISP: CLOSED 05/15/86	
33	E2E2	14	22-DN 18-DN	ACRS: 00484.850	
7	N2S2	14	23-DN 19-DN	CASE: AZPHX 0086605	WESTERN AZ RAILROAD 100.00000% HOLDER
8	N2S2, SENE			TYPE: 284200 RR & STATIONS OUTSI	
9	S2NW, NESW, W2NE			DISP: CLOSED 05/15/86	
9	SESW			ACRS: 00130.900	
9	NWNWSE				

